PR
FOR
PEAC

MADONNA HIGH SCHOOL

Niagara Falls, New York

MADO

Table of Contents

Dedication . . . . . p. 5
Administration . . . . p. 8
Underclassmen . . . . p. 13
Classes . . . . . p. 27
Activities . . . . . p. 41
Seniors . . . . . p. 61
Patrons . . . . . pp. 75-79

Ground breaking . March 11, 1958
Laying of Cornerstone
June 22, 1959
Opening of Madonna
September 9, 1959
Extension begun . August, 1959
Extension completed . April, 1960
Enrollment 396

N N A

PRESENTED BY
SENIOR CLASS

1960

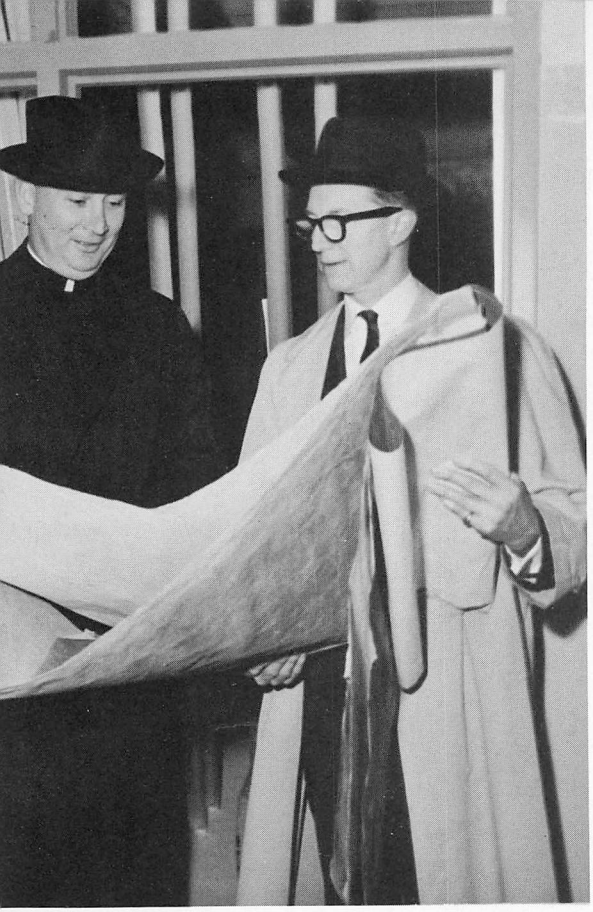

Pleased at the Progress being made on the new Madonna High School. The Very Reverend Msgr. William J. Grant and Mr. Thomas Justin Imbs (architect) inspect plans.

"Come, Children, Hear Me;
I Will Teach You the Fear of the Lord."

Psalm 33:12

The Rt. Reverend Msgr. Paschal J. Tronolone officiates at the Laying of the Cornerstone, June, 1959. Msgr. Tronolone, Therese Giles, Very Rev. Msgr. Leo a Hammerl, Sister Mary Innocentia, Bridget O'Connor, Rt. Reverend Msgr. Patrick J. O'Dwyer.

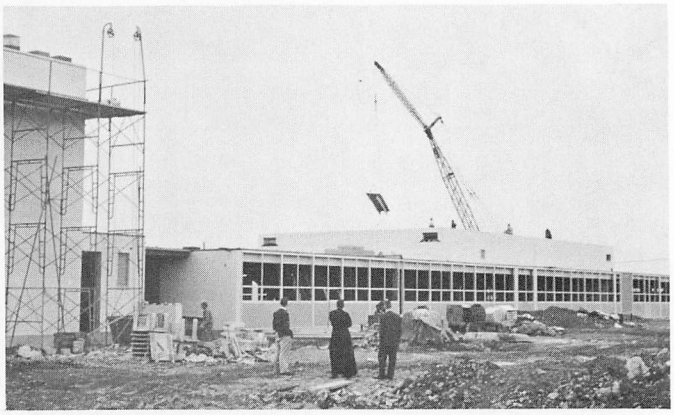

Our Genial Neighbors: Reverend Raymond V. Christ, O.S.F.S. and two Bishop Duffy students get a preview of the new building.

The Long-Looked-For Day Arrives. Sister Mary Eloise, principal, welcomes the first students to Madonna.

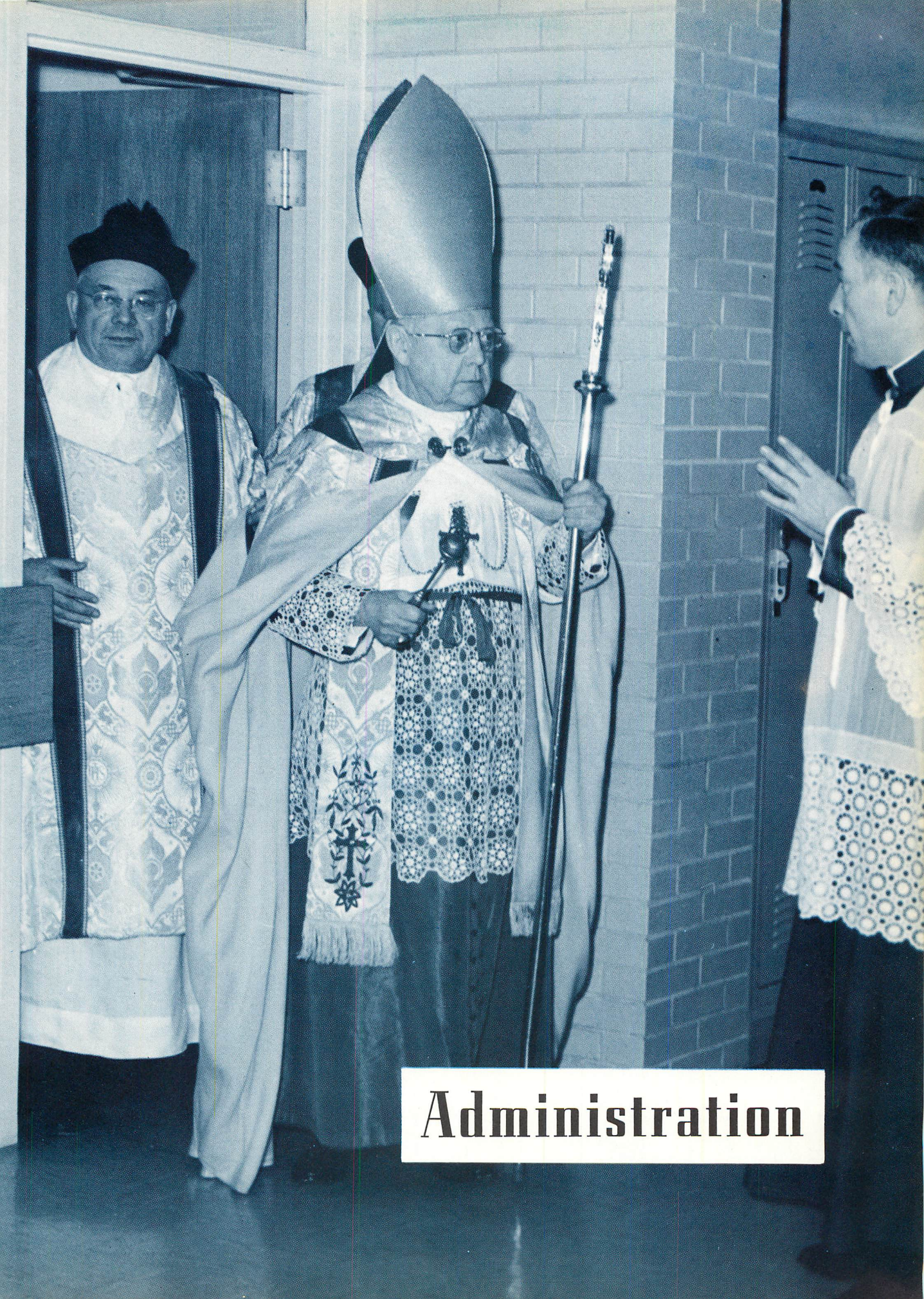

Administration

Dedication

Our Right Reverend Bishop, escorted by members of the Knights of Columbus, enters the auditorium.

"Christian education takes in the whole aggregate of human life: physical and spiritual; intellectual and moral; in order to elevate, regulate, and perfect it, in accordance with the example and teaching of Christ."

Pius XI

The Reverend Robert S. Sweeny gives an inspiring address following the dedication of the new building.

More than four hundred guests attend the DEDICATION ceremony, Monday, February 22, 1960.

The school was opened to the general public on Sunday, February 28. *Above:* Bernadette Marie Tittle '72, one of the youngest visitors.

The Most Reverend
JOSEPH A. BURKE, D.D.
Bishop of Buffalo

Our spiritual leader, the Most Reverend Joseph A. Burke, has been for many years actively engaged in furthering the suggestions enunciated by Pope Pius XI in his encyclical, "The Christian Education of Youth." He has encouraged the advancement of Catholic education so that with a wider knowledge of the doctrines of our holy faith, we, the Catholic citizens of tomorrow, will be better prepared to help "restore all things in Christ."

The students of Madonna High School are deeply grateful to our beloved Bishop for the beautiful new high school he has had erected here in Niagara Falls, one in which students will grow scholastically, spiritually, and socially.

The Most Reverend
LEO R. SMITH, D.D.
Auxiliary Bishop of Buffalo

Our auxiliary bishop, the Most Reverend Leo R. Smith, is vitally interested in all the facets of youth guidance—spiritual, intellectual, and physical. As a sincere friend to youth, he is always ready to help solve their problems. In the person of Bishop Smith we have a friend, a spiritual guide, ever ready to lead us on the path to our eternal goal.

"O Prince of His own sanctuary!
Blest art thou whom God has chosen
To dwell within His Courts!"

Right Reverend Monsignor
SYLVESTER J. HOLBEL
Superintendent of Schools

MR. J. ALAN DAVITT
Director of Secondary Education

". . . it is the inalienable right as well as the indispensable duty of the Church, to watch over the entire education of her children in all institutions, public or private, not merely in regard to the religious instruction there given, but in regard to every regulation insofar as religion and morality are concerned."

PIUS XI

Very Reverend Monsignor
LEO A. HAMMERL
Associate Superintendent

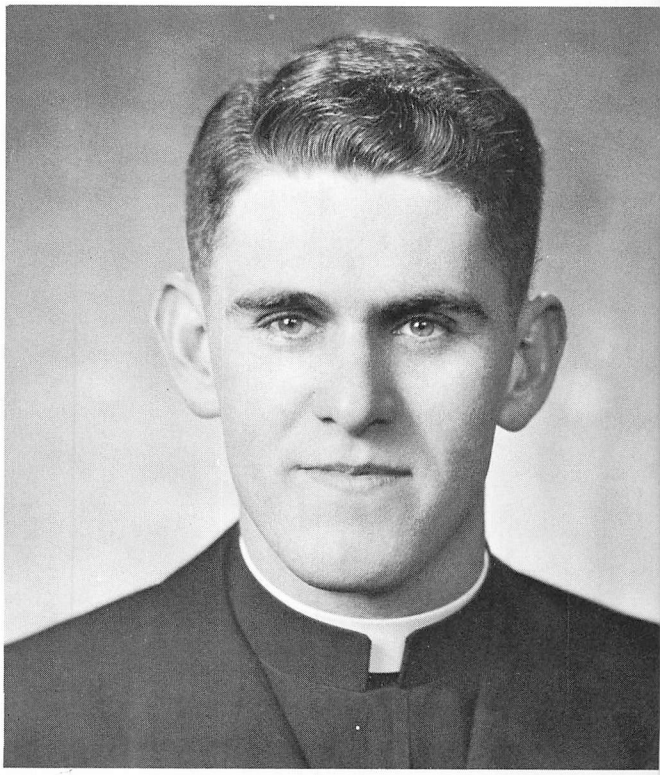

Reverend
NORMAN J. MCLAUGHLIN
Assistant Superintendent

Our Faculty

Sister Mary Eloise
Principal
Religion II

"The teacher is the soul of the school; he gives it its spirit."
Pius XI

Sister Mary Rosella
Religion III
Mathematics
Science
Cafeteria

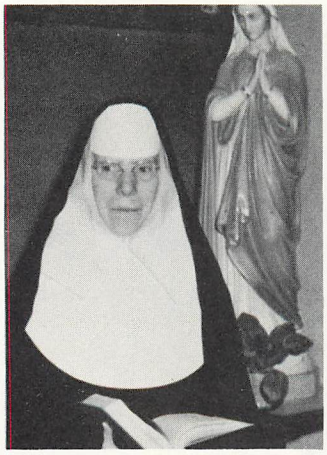

Sister Mary David
Religion I
Latin II, III
Librarian

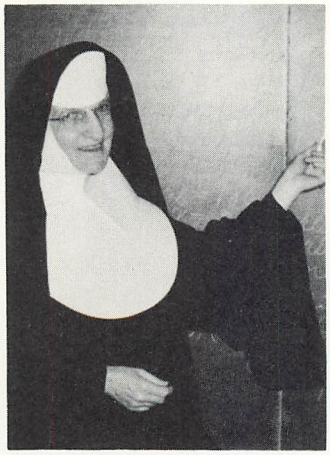

Sister Mary Teresa
Religion II
Algebra
Latin I

Sister Mary Innocentia
Religion IV
English I
Guidance

Sister M. John Francis
Religion II
Homemaking
Mathematics

Sister Mary Clara
Religion I
French I, II, III

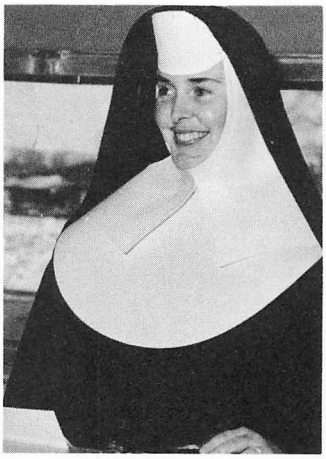

Sister Mary Vincent
Typing
Shorthand
Liturgical Music

Sister Mary Gerald
Religion IV
English III, IV
Health
Business Mathematics

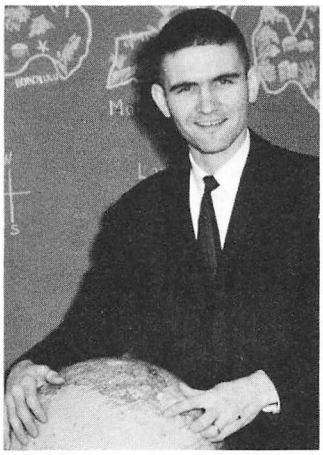

Mr. William Casey
Citizenship Education I
World History

Mr. Stefano Schmidt
Religion III
American History I, II

Miss Mildred Mullen
Religion III
English II, III

Mrs. Helen Meyer
Business Law
Office Practice
Bookkeeping
General Business

Miss Marjorie Weaver
General Science
Algebra

Our Sincere Gratitude to Msgr. Carey for his kindly interest in our welfare. Msgr. assists Father O'Neill at the First Mass.

First Mass in the Auditorium offered by the Reverend James V. O'Neill, O.S.F.S. Each Wednesday the students assemble to hear Mass and receive Holy Communion.

Another First: Benediction of the Most Blessed Sacrament during retreat; the Reverend Anthony V. Keane, S.J., celebrant.

First Mass in the chapel, reminiscent of Early Christian architecture, is offered by the Very Reverend Msgr. John E. Carey for the Senior Class.

Underclassmen

"The immediate purpose of education is the development of the perfect Christian: one who thinks, judges, desires, acts, and lives as Christ would in the particular circumstances of time, place, culture."

Pius XI

Seated: Monica Mills, Mary Foggia, Bernadette Hoover, Mary Moran, Christine Kubik, *Standing:* Colleen Kelly, Carolyn Korpolinski, Kathleen Barrett, Nancy Gawel, Mary Louise Germele, Barbara Kantanista.

Freshmen

Seated: Gloria Fields, Karen Dawson, Catherine Abel, Jo Ann Cummings, Kathleen Butler. *Standing:* Claudia Dobrasz, Mary Beth Berry, Nancy Fichter, Patricia Fitzgibbons, Loretta Di Laura, Susan Batchelor.

"Let us then always remember that we obey God Himself, . . .

Seated: Linda Webb, Diane Piaquadio, Patricia Recker, Roberta Roy, Rita Riordan. *Standing:* Susann Larocque, Linda Hahn, Bonnie Foran, Margaret Shavalier, Gabrielle Naradowski, Patricia Hamam.

Seated: Joanne Quaglia, Geraldine Scarpino, Christine Witkowski, Donna Rotella, Donna Vilardo. *Standing:* Mary Schimschiener, Noreen O'-Laughlin, Renee Thirion, Sheila Ormsby, Kathleen Rountree, Alice Rountree.

Class

Seated: Claudia Capolupo, Sharon Amato, Katheryn Conway, Marsha Anderson, Louise Alessi. *Standing:* Barbara Dobbs, Eileen Cleary, Hilda Bauer, Mary Margaret Braas, Alice Bachorski, Mary Jo D'Anna.

. . . when we obey for His love those whom He has placed over us."

MARY CATHERINE MCAULEY

Seated: Patricia Trapasso, Judith Wisch, Bernadette Sawczyk, Joanne Pastore. *Standing:* Mary Beth Truxes, Carol Prozeller, Lillian Opalka, Elaine Tavano.

Freshmen Class

Seated: Louise Manerino, Maureen Hickey, Susan Harmon, Patricia McCarthy, Elaine Lawson. *Standing:* Carmen Formica, Marcia Mosolf, Patricia Flaherty, Sandra Mann, Pamela Haigh, Kathleen Mazur.

Seated: Eileen Duignan, Linda Fickett, Marie De Luca, Judith Carosella, Jean Marie Erickson. *Standing:* Maureen Del Zoppo, Ann Marie Braas, Mary Buckley, Mary Ellen Dooher, Diane Dokla, Kathleen Donovan.

Seated: Rene Skurzewski, Gloria Viscomi, Evelyn Turcotte, Joan Seelbinder. *Standing:* Ruth Wozny, Florence Rybarczyk, Nancy Santersero, Judith Shenk, Michele Vermette, Jill Sdao.

Seated: Eileen Hull, Mary Lynch, Ann Marie Kuchinski, Linda Hellman, Patricia Mills. *Standing:* Charlotte Krzystek, Shirley Kloda, Claudette Messier, Lucille Morello, Isabel Liermo, Judyth Grana.

"Pray that His Spirit be infused into your own heart and His Divine impression be lasting."

MARY CATHERINE MCAULEY

Seated: Donna Sarazin, Patricia Duffy, Christine Oswald, Margaret Barstys. *Standing:* Kathleen O'Flaherty, Mary Cassidy, Diane Cournyea, Patrica Deal.

Seated: Dawna Naughton, Concetta Ciamarro, Jacqueline Reed, Kathleen Kelly. *Standing:* Julianne Putaski, Karolyn Negvesky, Helen Narkiewicz, Candice Paron, Sally Madej, Sharon Amato.

Seated: Sharon Hogan, Judith Bouvy, Judith Hickey, Janet Gilligan. *Standing:* Marjorie Mackenna, Barbara Kopacz, Margaret Kopera, Marie Mazzei, Scharlene McDermott.

Sophomore

Seated: Virginia Gadowski, Sally Bogal, Dolores Coscia, Kathleen Duignan. *Standing:* Lorraine Dent, Lorraine Galdys, Margaret Cuddahee, Christine Ferguson, Beverly Bernadowicz.

Seated: Leona Godzisz, Sandra Haun, Anne Harvey, Joan Hoffman. *Standing:* Joan Johnson, Carol Jessie, Louise Glennon, Barbara Kaminska, Elizabeth Grassler.

"Be always striving to make yourselves like Him. You should try to resemble Him in one thing at least . . .

Seated: Mary Gabriele, Judith Di Tullio, Carol Budnick, Barbara Cegles. *Standing:* Annette Chirigoni, Sally Broderick, Suellen Barteck, Genevieve Beckett, Mary Bush.

Class

Seated: Jerimae Slish, Kathleen Wilson, Colette Venuto, Molly Shea. *Standing:* Madeline Routhier, Linda Reid, Ruth Olejarz, Bonita Stahlman, Lynda Trapasso.

Seated: Ann Faron, Catherine Brennen, Ann Bussendorfer, Barbara Downs. *Standing:* Charlene Gallina, Karen Ault, Patricia Bacon, Victoria Dominick, Carolyne Dobbs.

. . . so that any person who sees you or speaks with you may be reminded of His blessed life on earth."

MARY CATHERINE MCAULEY

Sophomore

Seated: Susan Murphy, Carol Wojton, Mary Ann Mroziak, Margaret Mis. *Standing:* Mary Louise Mitchell, Sally Morgat, Wesley Szalach, Christine McKinnon, Carol Olszewski.

"If we love God, we will undoubtedly love our neighbor also, . . .

Seated: Patricia McClincy, Elaine Russ, Elaine Kozar, RoseMary Indovino. *Standing:* Carol Gugino, Cathleen McCarthy, Sandra Kapelka, Antoinette Gornicki, Marie Gravanti.

Seated: Carol Williams, Carole Zgonce, Margaret Vitagliano, Joan Dowe. *Standing:* Sandra Bryk, Muriel Biggins, Eileen Carmody, Kathleen Young, Mary Zawislak.

Class

Seated: Jacqueline Thompson, Marilyn LaMonica, Patricia Skimin. *Standing:* Gail Wozniak, Rose Scozzafava, Cecilia Schoepflin, Natalie Sobala.

. . . they are as cause and effect."
MARY CATHERINE MCAULEY

Seated: Marie Ciavatta, Joanne Aleandro, Joanne Bergeron, Judith Di Camillo. *Standing:* Jacqueline Abar, Dorothy Edgette, Sandra Belbas, Joan Garlitz, Vivian Carli.

Seated: Maureen Neville, Catherine Riordan, Sharon Onevelo, Janette Ruggiero. *Standing:* Ruth Putnam, Theresa Nemetz, Emily Redmond, Priscilla Papierz, Marie Terra no.

Ann Bacon, Judith Cummings, Eirin Sheedy, Ann Riordan, Judy Dower, Mary Lou Campbell.

Junior

Louise Hambridge, *organist*. Phyllis Rendle, Carol Greaser, Virginia Murtaugh, Beverly Morell, Joanne Hajzak, Bernadette Larocque.

Mary Anne DiRamio, Kathleen Finn, Rose Marie Beningo, Marilyn Bowen, Loretta Fechner, Mary Ann Bryk.

"Give glory to the name of God by word and example, . . .

Front Row: Donna Benedict, Lorraine Albert, Patricia Hill. *Back Row:* Jessie Farr, Veronica Ward, Janice Jendraszek.

Class

Concetta Micale, Janice Covatto, Maureen Mills, Susanne Roell, Elizabeth Bevacqua, Paula Pascuzzi, Janet Covatto.

Nancy Justiana, Sally Ann Thomas, Sharon Rivkin, Bonita Quaglia, Geraldine Urbaniak, Kathleen O'-Grady.

. . . so that in everything people see of us they may be induced to say 'Glory to God! Praise to Jesus Christ!' "

MARY CATHERINE MCAULEY

Lorraine Cwierley, Eleanor Barczys, Diane Anderson, Sharon Young, Sharon Brennan, Marsha Grose.

Junior

First Row: Judith Winger, Kathleen Ryan, Jeannette Rossow. *Second Row:* Mary Ellen Gallagher, Barbara Sullivan, Lois Putnam.

First Row: Margaret Dougherty, Patricia Boyle, Mary Sorge. *Second Row:* Joan Bozek, Laura Mann, Carla Stearns.

"May God bless and animate you with His own Divine Spirit . . .

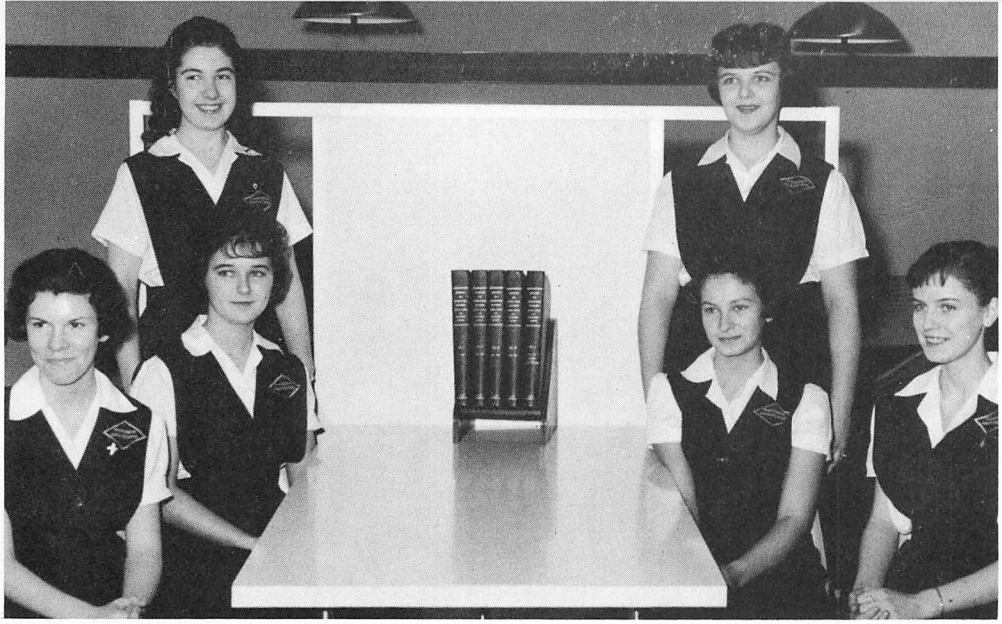

Seated: Shirley Dugan, Beverly Naughton, Judith Butch, Agnes Cudahy. *Standing:* Marjorie Corcoran, Mary Lou Rougeaux.

Class

Seated: Maryetta West, Patricia Gallagher, Ann Hastee, Doreen Zaleski. *Standing:* Bridget O'Connor, Patricia Schoninger, Suzanne Johnson.

Joan Guzdek, Mary Zolcinski, Valerie Waz, Rita Gilbert, Theresa Wieszczyk, Christine Kolaga.

. . . that you may prove it is Jesus Christ you love and serve with your whole heart."

MARY CATHERINE MCAULEY

aren Hamam, Ann Flater, Karen eller, Audrey McConnaghy, Mary ay Nashwinter, Mary Lynne aher.

Junior Class

First Row: Olivia Virtuoso, Veronica Falcone. *Second Row:* Bertha Shavalier, Sandra Szczepanski, Loretta Yannes, Maureen Gallagher.

Leonora Heembrock, Irene La Freniere, Evelyn Supon, Sharon Hansen, Marjorie Rivers, Maureen Raidy.

Classes

"The true product of Christian education is the supernatural man who thinks, judges, and acts constantly and consistently in accordance with right reason illumined by the supernatural light of the example and teaching of Christ."

Pius XI

Religion

The Reverend Bernard McGee, special instructor in Religion IV, clarifies a problem for P. D'Aloise, P. Ormsby, and M. Ryan.

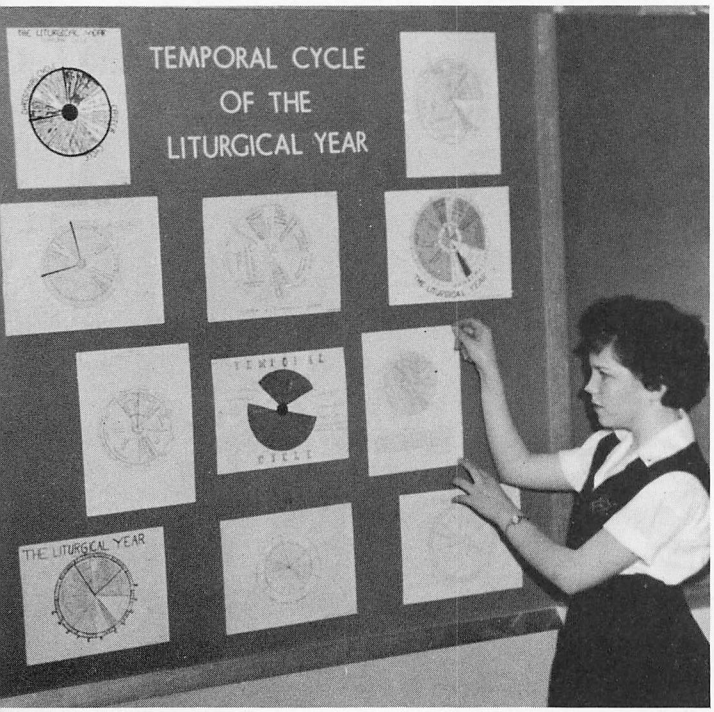

"Practice one virtue of our Divine Lord's life until you have become familiar with it and love it; then take up another."

Mary Catherine McAuley

J. Erickson puts the finishing touches on display of Liturgical Symbols in Sister Mary David's religion class.

Panel Discussion of the Church's Interest in the Welfare of Society proves most informative to members of Religion IV class. B. Berock, moderator; P. D'Aloise, M. Deane, M. Davies, G. Kendzia, M. Grose.

To Miss Mabelle Glenn

Jubilate Deo

Psalm C

For S.A.T.B.

JOSEPH W. CLOKEY

Soprano

Alto

Tenor

Bas

The beautiful Hammond organ, gift of the Council of Mothers' Clubs, Niagara Falls, is a great help in liturgical music classes directed by Sisters Mary Vincent. Louise Hambridge, junior, accompanist.

Man.

Music

Prin

Copyright, MCMXLI, by J. Fischer & Bro.
International Copyright Secured
Mechanical and all other rights reserved

J.F.&B. 7808-9

Languages

Sister Mary Innocentia inspects a map of the Odyssey prepared by P. Flaherty for the English I Class.

S. Morgat points out the location of Gaul to Sister Mary David's Latin II students.

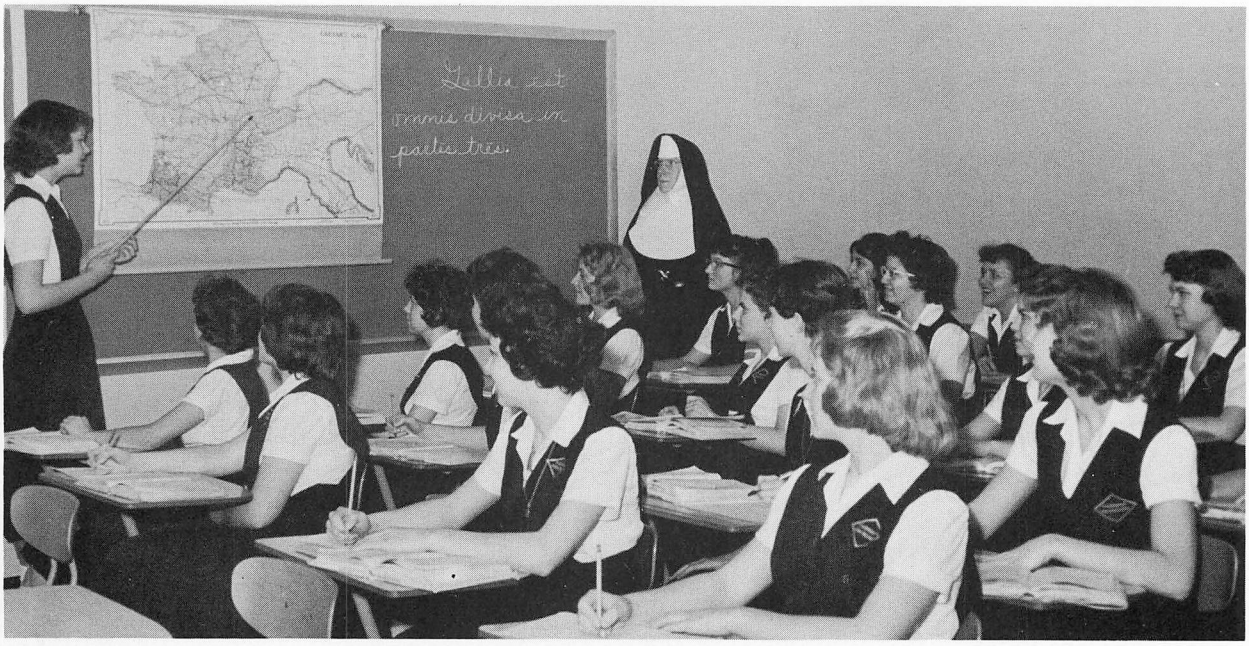

"Humility and gentleness are the offspring of true greatness of soul."

MARY CATHERINE MCAULEY

Latin Club Officers A. Harvey, L. Dent, B. Quaglia and P. Schoninger discuss points of interest in the national Latin magazine, AUXILIUM LATINUM.

Sister Mary Clara assists FRENCH II students, K. Berdick and C. Stearns in tracing the major waterways of France, while third year students C. Bonin, R. Fechner and M. Corieri are engaged in research. FRENCH I students L. Godziaz, C. Wojton and S. McDermott are taking advantage of the camera to display their word flash cards.

The FRENCH CLUB furthers student interest in France. N. Philson, secretary, and J. Guzdek, vice president, plan the program for a monthly meeting.

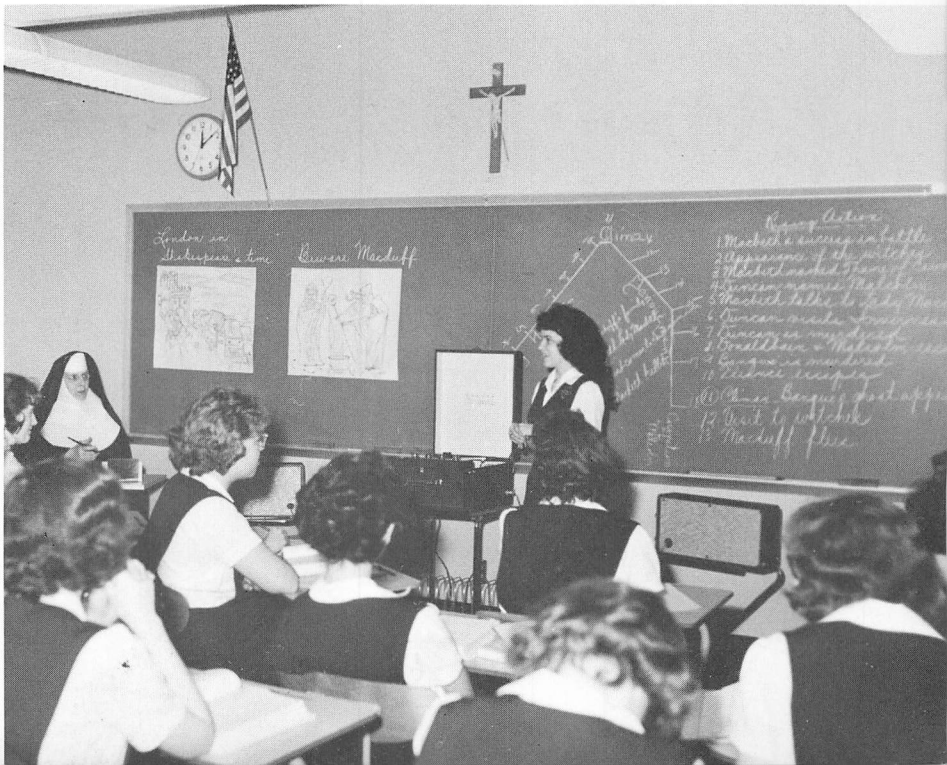

"One, two. 'tis time to do it." All eyes are on N. Panasiok as she prepares to give her version of Lady Macbeth's SLEEPWALKING SOLILOQUY.

UNDERWEIGHT? OVERWEIGHT? C. Garey weighing P. Neville will keep the result a secret from the remaining members of the health class.

Science

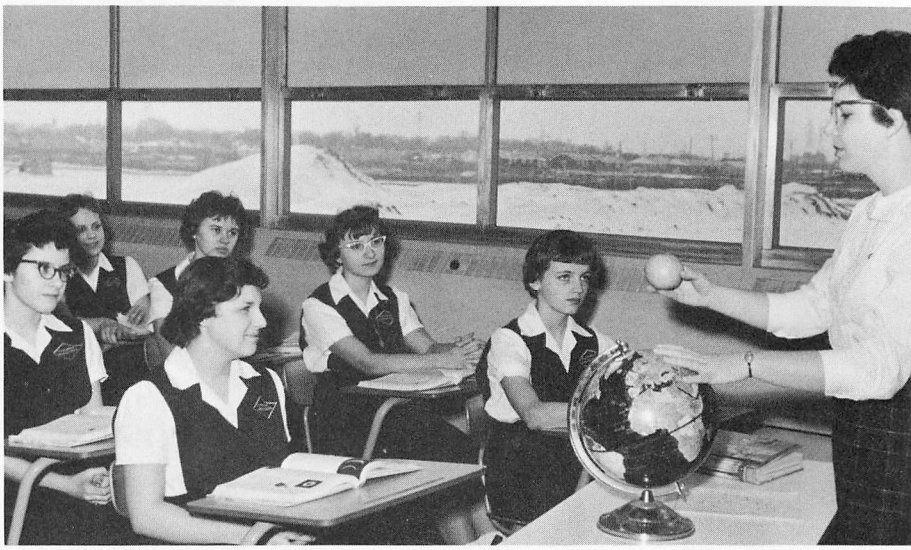

Miss Weaver demonstrates to her GENERAL SCIENCE class the moon's revolving round the earth

J. Pastore, R. Skurzewski, and M. Barstys prove that OXYGEN SUPPORTS COMBUSTION.

EXTRA ASSIGNMENT. M. Campbell, N. Justiana, L. Hambridge display individual projects in BIOLOGY class.

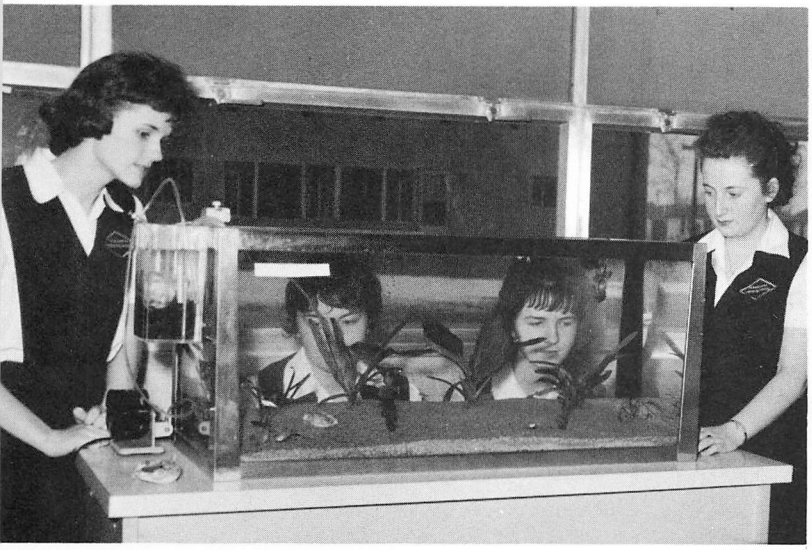

Enthusiastic "Waltonites" try not to scare our baby fishes. M. Nashwinter, J. Winger, P. Hill, M. Rivers.

P. Popowich and J. Carmody make sure that everything is in readiness before Lab Period.

"Although a person possesses a knowledge of all the sciences known to man, . . .

Lonesome for those Pleasant Chemistry Odors? Sister Mary Rosella explains the mechanism of the hood—(the reason for their absence) to chemistry students P. Brown, C. McPherson, S. Baldwin, N. Philson, E. Dawson.

Mathematics

G. Urbaniak and M. Raidy prepare to Sit It Out until D. Anderson finds the solution to her equation.

P. Duffy and S. Batchelor compare notes before going to Sister Mary Rosella's algebra class.

Service with a Smile is Sister Mary Teresa's motto according to A. Bachorski and M. Del Zoppo.

S. Bogal and B. Kaminska review construction in geometry Before Class Calls.

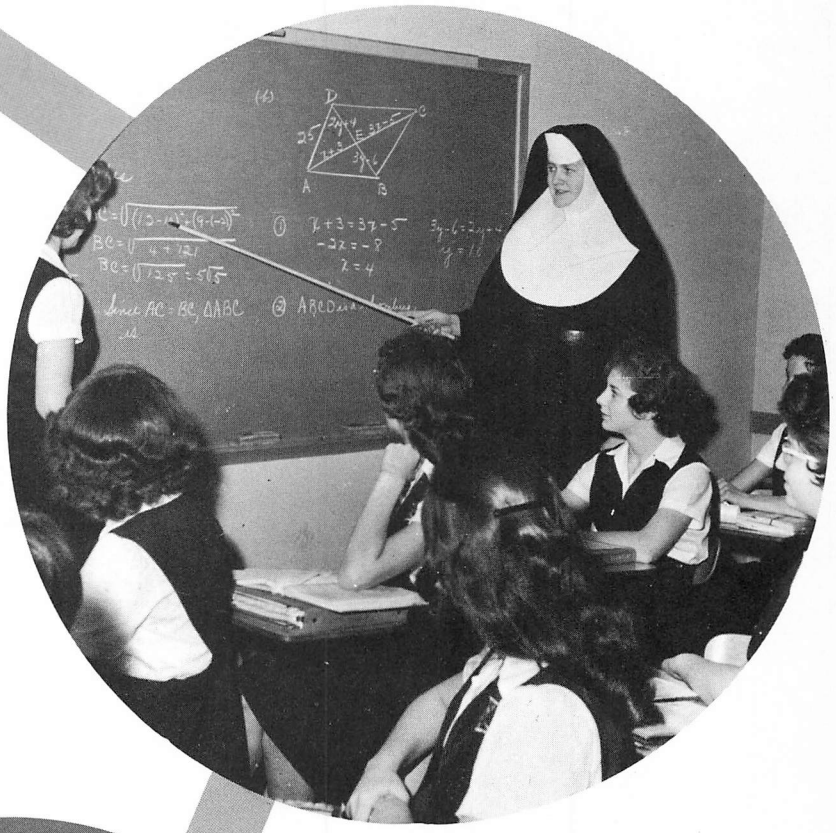

Numbers and angles are Simple if put in the right order, Sister Mary John Francis demonstrates to her geometry students.

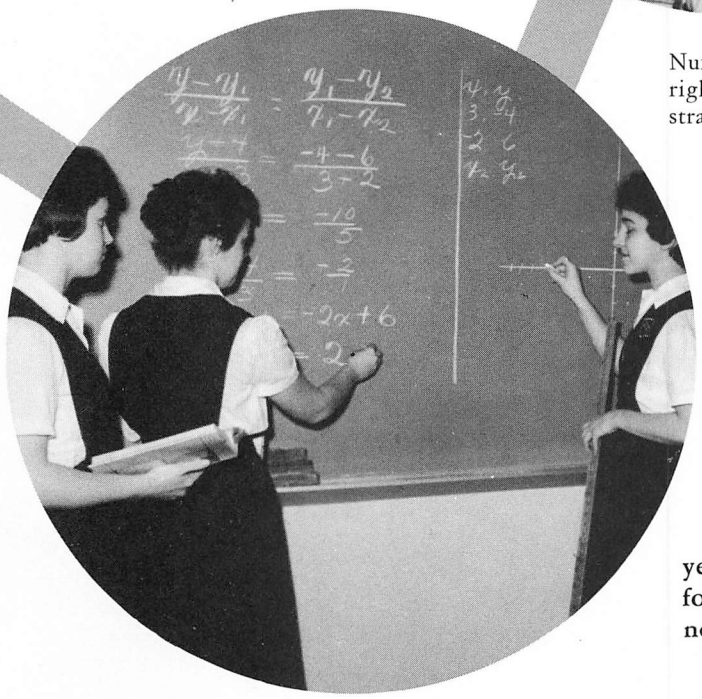

A. McConnaghy and A. Hastee look on with amazement as D. Zaleski marks the segments with Her Eyes Closed.

yet if she has not studied Jesus Christ and formed her mind on His example, she is nothing in His eyes."

Mary Catherine McAuley

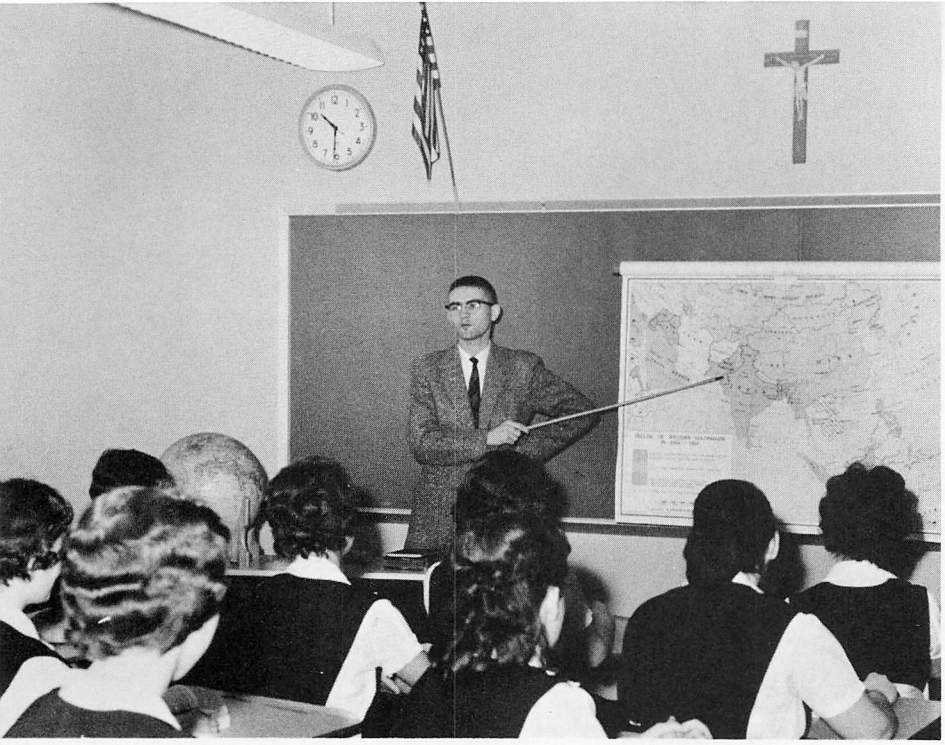

Note. No One is Watching the Clock as Mr. Casey explains the India-Pakistan border dispute to his citizenship education students.

Citizenship Education

"My child, never let us think we have done anything . . . but rather of what we might have done had we been more faithful to God's gifts and graces."

Mary Catherine McAuley

Juniors Smile with Relief that R. Gilbert can explain to Mr. Schmidt the difference between the loose and the strict constructionists of the Constitution.

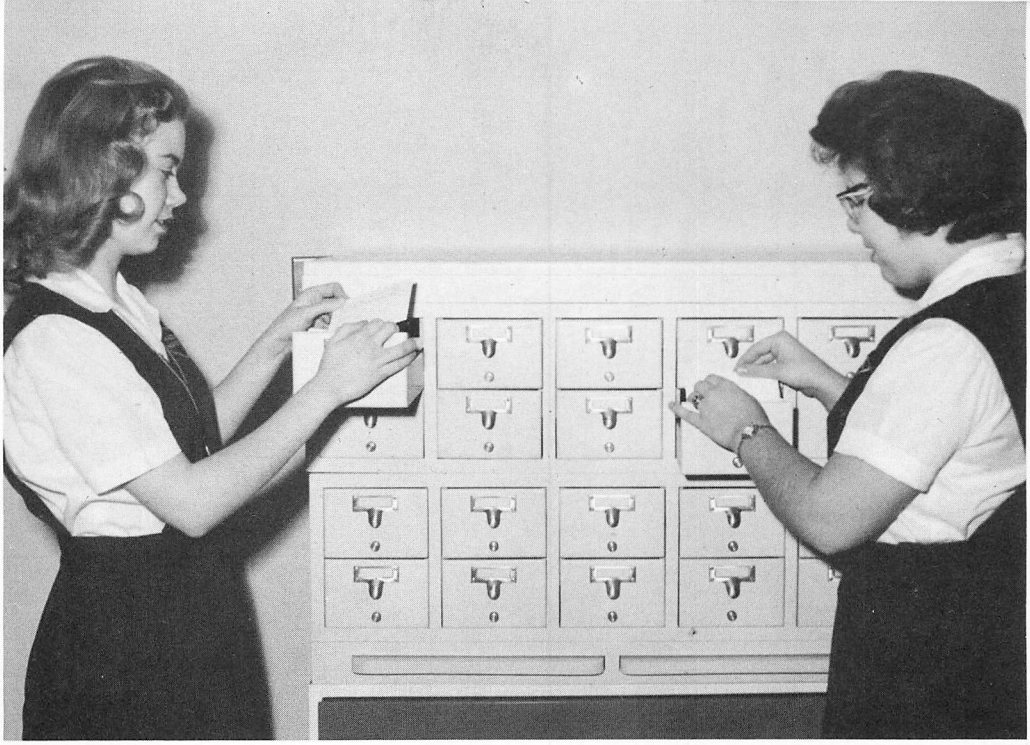

Initial Step in preparing term paper. K. Zalocha and D. Pendergast examine the card catalog to see what books are available for their research paper in History II class.

Mother Earth Still Captivates the interest of C. Ferguson, J. Dowe, K. Duignan and L. Galdys.

"My Term Paper Must Merit an A". So think M. Mayflower and D. Pendergast as they study the manual.

"Follow Directions Carefully If You Want Good Results," advises Mrs. Meyer as she demonstrates the intricacies of the duplication machine to M. E. Ziarno, G. Kendzia, S. Faron.

Model Workers in a Model Office. Members of Mrs Meyer's bookkeeping class: L. McDonald, E. McGill R. Olejarz and W. Szalach practice the right way.

Figures Fascinate Business Math Students. M. Ciavatta points out to her fellow students that speed and accuracy are most essential to success in the business world.

Business

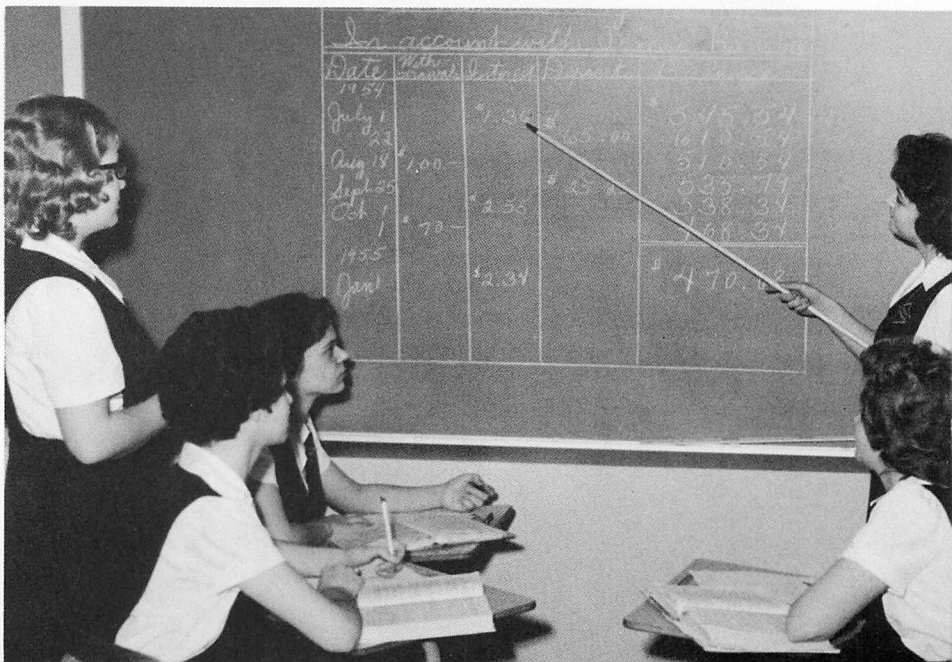

"You must give glory to God not only by sanctifying your own soul, but also by attracting others to God by word and example."

MARY CATHERINE MCAULEY

"JUSTICE IS A MUST IN ALL BUSINESS RELATIONSHIPS," M. Kukulka declares to members of the business law class.

"NOTHING BUT THE BEST" is the motto of the SENIOR TYPING CLASS, under the direction of Sister Mary Vincent.

FUTURE HOMEMAKERS OF TOMORROW prepare to bake fruit cakes—Christmas gifts for their parents. *Seated:* J. DiCamillo, R. Putnam, S. Kapelka, D. Coscia. *Standing:* V. Gadowski, A. Faron.

"A CONSERVATIVE LENGTH," says J. DiCamillo as she adjusts S. Bryk's newly-made skirt.

"No work of charity can be more productive of good to society, or more conducive to the happiness of the poor than the careful instruction of women."

MARY CATHERINE MCAULEY

Homemaking

Homemaking students demonstrate the proper arrangement of a FESTIVE TABLE. E. Redmond, L. Reid, B. Cegles, M. Zawislak, S. Barteck.

Activities

"I would rather be cold and hungry than that God's poor should be deprived of any consolation in my power to afford them."

MARY CATHERINE MCAULEY

The Maryenne

Preparing Copy for the Maryenne as well as getting copies to numerous "exchange" schools is efficiently handled by A. Bauer, B. Dorrenbacher, M. Davies, J. Kilmer, and B. Benk.

We Proudly Present B. Janik and P. Schoninger, co-editors of the Maryenne staff.

Members of the staff of the Maryenne examine and discuss exchange papers. *Seated:* J. Ruggiero, C. Olszewski, P. Schoninger, R. Olejarz, G. Kendzia, B. Janik, P. Papierz. *Standing:* P. A. Brown, M. Dougherty, C. MacPherson, A. McCarthy, V. Dominick, S. Ross, A. McConnaghy, M. Mazzei, J. Gilligan, B. Berock, L. Dent, J. Reagan, G. McCoy.

The success of this first copy of the MADONNA is due, under God, to the diligent efforts of a dedicated staff. *Seated:* L. Schutte, P. Ormsby, M. O'Connor, R. Berthot, S. Joyce, M. Kukulka, M. Davies. *Standing:* S. Baldwin, P. Lynch, A. McCarthy, E. McGill.

Madonna

The fund raising staff under the direction of C. Orzechowski and M. Deane can well be proud of the "OVER THE TOP" results. G. McCoy, E. Velie, M. Deane, C. Orzechowski, R. Fechner, N. Hull.

Now that the MADONNA has safely reached port on time, our efficient co-editors M. O'Connor and R. Berthot can relax.

THE CHRISTMAS STORY—EVER NEW. The beauty and peace of the First Christmas is reverently portrayed in the annual Christmas Pageant presented by the Student Council.

THE VISITATION. Mary Anne Ryan and Nancy Hull.

With impressive reverence, Mary Anne Ryan portrays OUR LADY in the Christmas pageant.

Gloria In Excelsis Deo

"Our honor and love for Our Blessed Lady ought to emulate that which God Himself designed to manifest toward her. We ought to give proof of our love by imitating her, and endeavoring to make all under our care imitate her."

MARY CATHERINE MCAULEY

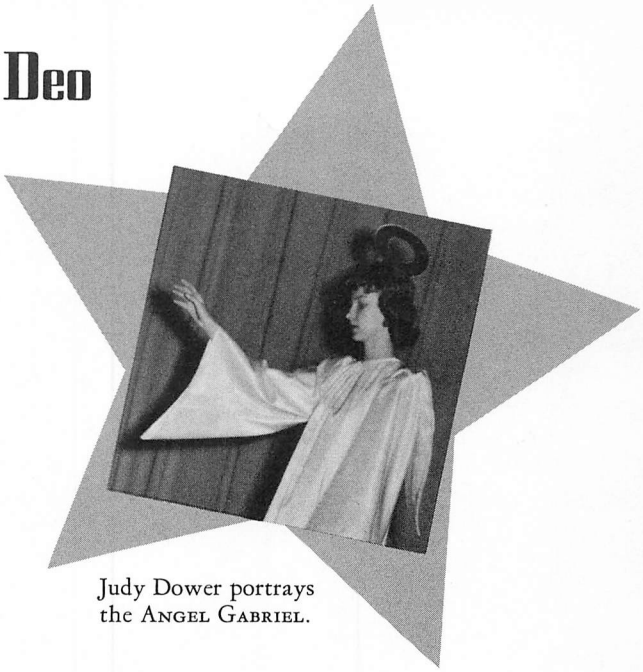

Judy Dower portrays the ANGEL GABRIEL.

The CHORIC GROUP, members of English III class, tells the Christmas story in verse. The student body, sweetly, and clearly, sings the hymns of joy. Soloists L. Mann, B. Shevalier, C. Nencione, S. Thomas, E. Turcotte.

Sister M. de La Salle, administrator, Mother of Mercy Retreat House, tells a group of SENIORS how edified she is by their conduct and spirit of prayer.

The Reverend Anthony V. Keane, S.J. gives much practical advice to the retreatants at Madonna.

Retreat

The Reverend John L. O'Toole, O.M.I., poses with SENIORS at the close of a very successful retreat at the Mother of Mercy Retreat House.

"In silence and in quiet the devout soul becomes familiar with God."

MARY CATHERINE MCAULEY

Joan Hoffman portrays OUR LADY OF SLOVAKIA at the Pageant of Prayer in Buffalo.

Seniors: S. Ross, S. Joyce, L. McDonald, R. Berthot, P. Brown, C. Nencione, A. McCarthy, N. Hull, G. McCoy, K. Berdick, E. Dawson participate in the PAGEANT OF PRAYER.

OVERHEARD AT RETREAT. "Sister, can't we stay a few days longer?" ask M. Brennen, C. Rettig, C. Nencione.

RETREATANTS AT MADONNA prepare to sing hymns during Benediction of the Most Blessed Sacrament.

Teaching religion to public school pupils is a SODALITY project. Patricia D'Aloise, senior, finds first graders most attentive.

Sodality of Our

"Prayer inspires the soul with holy thoughts, pious desires, and good resolutions; it is the spring of all virtues."

MARY CATHERINE MCAULEY

SODALISTS: S. Johnson, M. Del Zappo, P. Schoninger, L. De Laura examine the revised certificate showing membership in the PRIMA PRIMARIA.

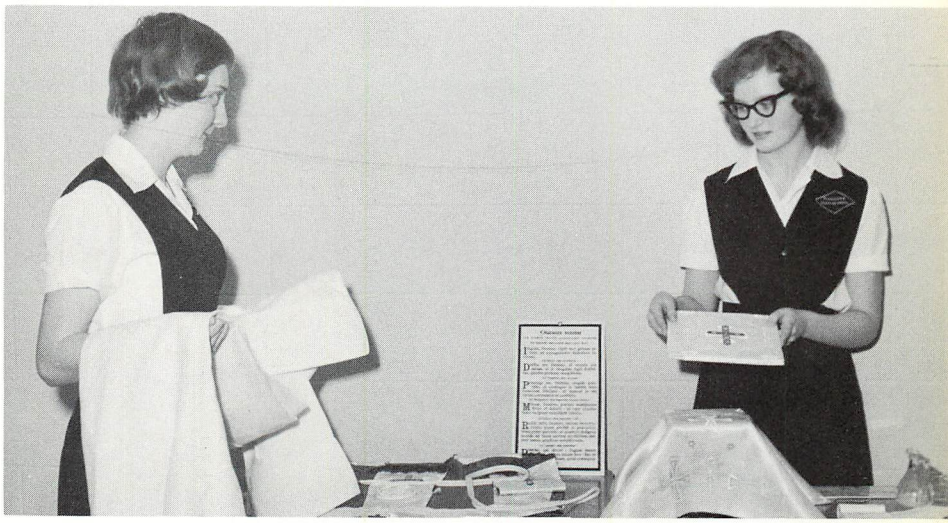

J. Reagan and M. Brennen, sodalists, are grateful for the privilege to set the altar for the Holy Sacrifice of the Mass each Wednesday.

Lady

C. Greaser, junior, gives salutary advice to M. Schimscheiner, S. Larocque, C. Oswald, freshmen, soon to be received into the Sodality.

The Reverend Edward F. Conlin, O.S.F.S. conducts a day of recollection after which senior sodalists make their permanent act of consecration. Left to right: S. Ross, A. McCarthy, R. Berthot, M. A. Ryan, K. Zalocha, Father Conlin, M. O'Connor, J. Reagan, M. Brennen.

Socials

Happy Memories of the Junior-Senior Capers and the music by Mario and his orchestra.

Our Lady reigns over all our dances.

M. West and P. D'Aloise, co-chairmen of the Junior-Senior Capers, crown M. E. Gallagher as Madonna's Caper Princess.

Seniors: P. Brown, P. Lynch, B. Janik and C. MacPherson sample their wares at the CAPERS before thirsty dancers arrive.

A NIGHT TO REMEMBER. The Sweetest Girl Dance.

Bridget O'Connor, junior, acclaimed SWEETEST GIRL of 1960. Joan Johnson runner-up.

Student Council

The Very Reverend Msgr. Leo A. Hammerl installs Student Council officers. B. O'Connor, T. Giles, Msgr. Hammerl, J. Gilligan, K. Keller.

"All is fair and right and well, if God is not offended."

Mary Catherine McAuley

Student Council Officers (*reading upwards*): President Therese Giles, Treasurer Karen Keller, Vice President Bridget O'Connor, Secretary Janet Gilligan.

Sharon Onevelo and Barbara Pendergast display their posters for the SWEETEST GIRL CONTEST.

We salute the STUDENT COUNCIL officers and representatives: *First Row:* M. O'Connor, R. Berthot, M. Vitagliana, K. Ruggirello, C. Dobbs, M. Cassidy. *Second Row:* A. Bacon, I. La Frenieri, B. Janik, J. Johnson, P. D'Aloise, N. Hull. *Third Row:* A. Riordan, M. A. Ryan, B. Kantanista, R. Fechner, B. Berock. *Top Row:* J. Gilligan (secretary); B. O'Connor (vice president), T. Giles (president), K. Keller (treasurer).

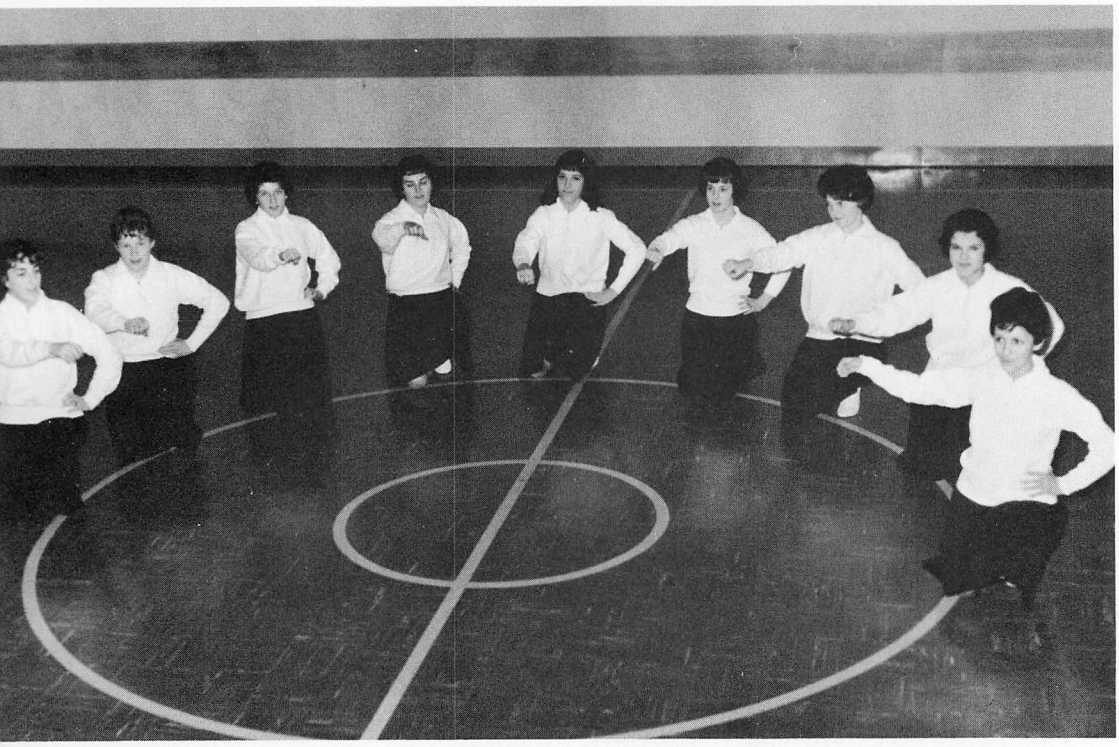

Hi! Madonna. *Cheerleaders:* P. D'Aloise, M. Mills, M. Hickey, G. Kendzia, R. Thirion, E. Russ, N. O'Laughlin, S. Amato, S. Onevelo.

"Time is the purchase money of eternity."
Mary Catherine McAuley

Varsity Team. *First Row:* A. Hastee, S. Joyce, C. Greaser. *Second Row:* M. Nashwinter, M. Maher, P. Gallagher, S. Rivkin. *Third Row:* E. Dawson, M. Gallagher, J. Dower, L. Putnam, J. Jendraszek.

Weekly practice features a scrimmage game between the VARSITY and the J.V.

J. V. TEAM—*First Row:* K. Young, M. Moran, K. Kelly, P. Skimin. *Second Row:* S. Larocque, A. Harvey, M. Biggins, K. McCarthy. *Third Row:* M. Mitchell, M. Schimschiener, G. Wozniak, L. Wilkinson, M. Zawislak.

Basketball

PRACTICE makes perfect.

A. Bacon tells V. Ward to watch the calories as she hands her an ice cream sandwich.

Around

Some members of the Library Club take time off to prepare an assignment. C. Olazewski, B. Benk, V. Dominick, M. Gallagher (vice president), V. Murtaugh, K. Berdick, B. Berock, K. Ryan, N. Hull (president), A. Rountree.

Mr. Emile Dussault, our efficient Custodian, lights on every speck of dust floating through Madonna.

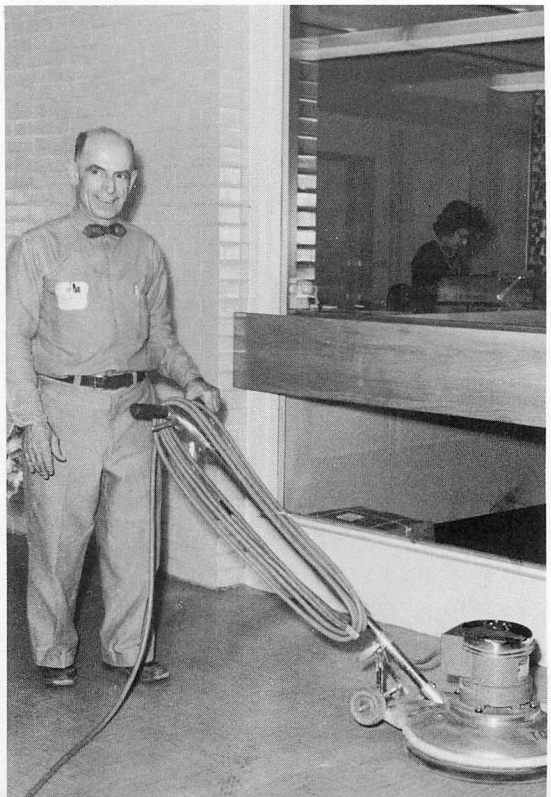

SENIORS know how to take care of the "inner" man.

The School

"Put your whole confidence in God. He will never see you want."

MARY CATHERINE MCAULEY

Three cheers for our good friends: Mrs. Edith Paschke, Mrs. Margaret Holland and Mrs. Nancy Zaso, who are always so kind to us.

The Very Reverend Msgr. J. Stanly Ormsby distributes honor cards to sixty-six students at a general assembly in early February. B. Kantanista, D. Sarazin, J. Cummings, S. Ormsby, C. Kubik, freshmen.

Candid camera finds these SOPHOMORE hard at work during their lunch hour *Clockwise:* V. Dominick, C. Gallino M. Mazzei, J. Hickey, C. Gugino J. Aleandro, L. Dent, J. Gilligan.

Freshmen show great ingenuity in costuming for the SENIOR-FRESHMAN party.

All are in a gay mood at the first Senior-Freshman party held at MADONNA.

P. Raymond and S. Ross step back to admire their exhibit of pictures of the Shrine of the Immaculate Conception.

"Let us take one day only in hand at a time, merely making a resolve for tomorrow."

MARY CATHERINE MCAULEY

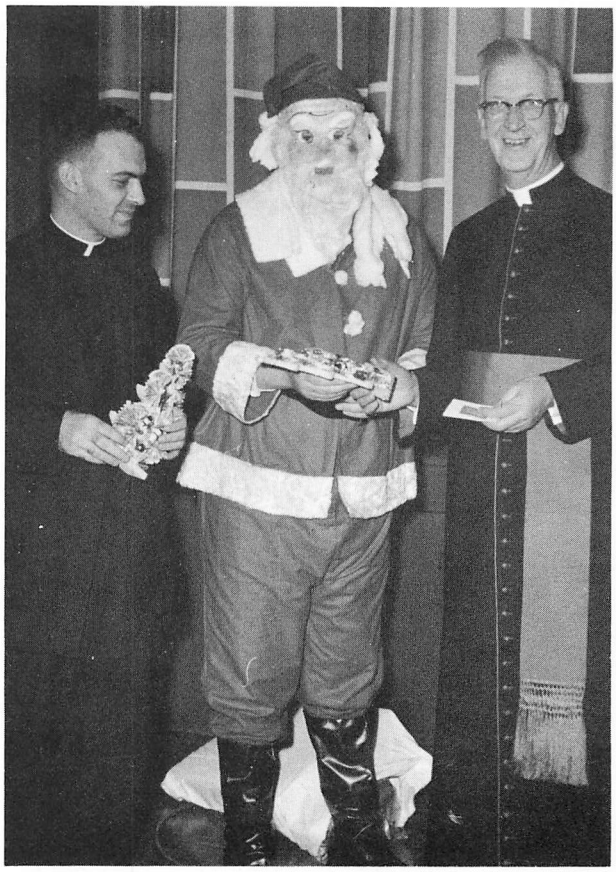

SANTA CLAUS has gifts for Msgr. Carey and Father Letourneau.

NATIONAL CATHOLIC BOOK WEEK observed. Reverend Francis J. Greene, O.S.F.S., librarian; Bishop Duffy High School moderates radio panel discussion on NORMS OF THE NOVEL. *Panelists:* B. Dorrenbacher, J. Cummings, Paul Grassler, Robert McGee.

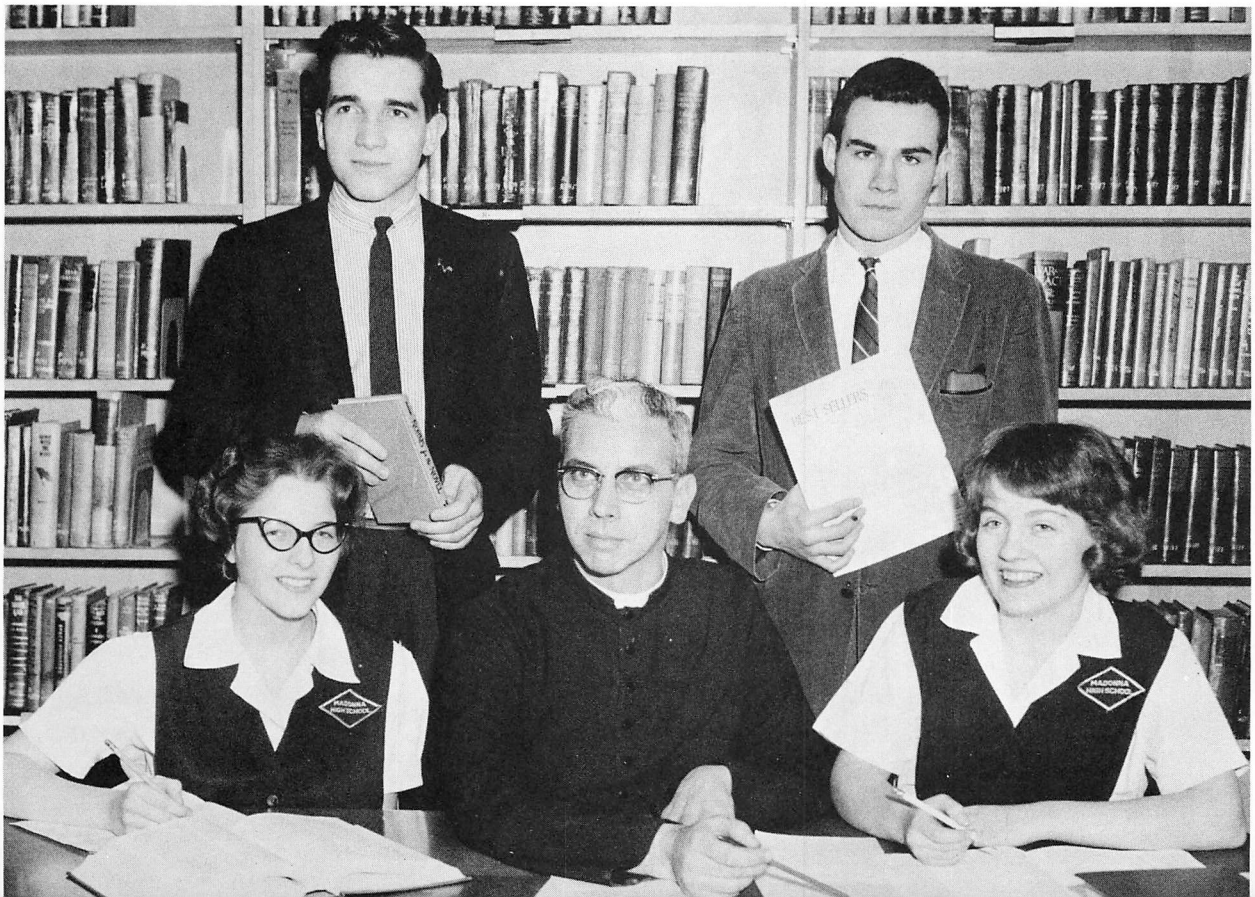

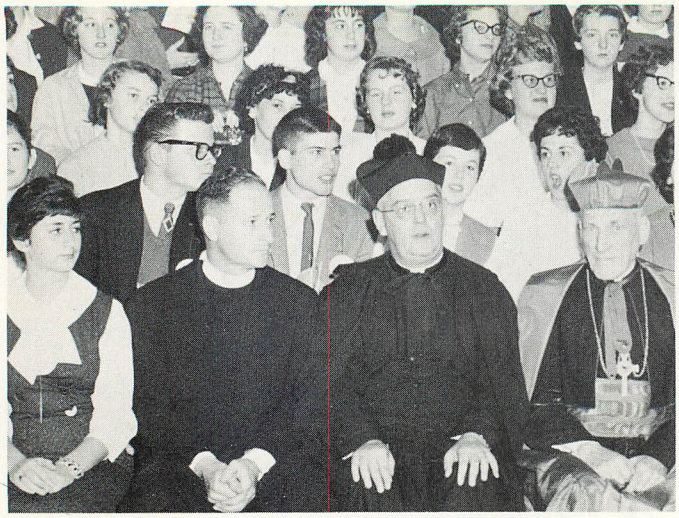

A few MADONNA girls manage to get a place near His Eminence Richard Cardinal Cushing at the Niagara University Press Conference.

A favorite corner—the candy machine. S. Haun and J. Hoffman run up the CALORIES.

"Pray that His Spirit be infused into your heart and His Divine impression be lasting."

MARY CATHERINE MCAULEY

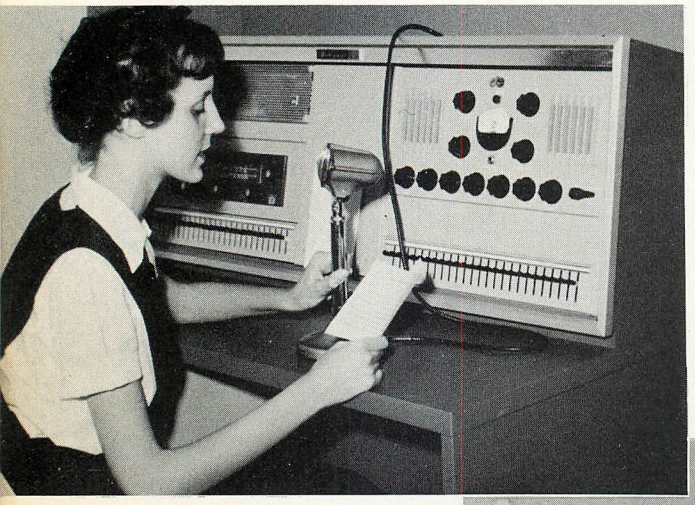

Loretta Fechner announces: "ATTENTION! Freshman and sophomore pictures will be taken tomorrow."

Mrs. Barbara Weiss, school secretary, credits A. Flater and E. Barczys for tuition and bus fare.

Seniors

"The true Christian does not renounce the activities of this life; he does not stunt his natural faculties; but he develops and perfects them, by coordinating them with the supernatural. He thus ennobles what is merely natural in life and secures for it new strength in the material and temporal order, no less than in the spiritual and eternal."

Pius XI

Patricia Ann D'Aloise
President

Elizabeth Ann McGill
Vice President

Senior Class Officers

Marcia Anne Deane
Secretary

Ellen Carolyn Velie
Treasurer

Sally A. Baldwin
Ann M. Bauer
Bonita B. Benk

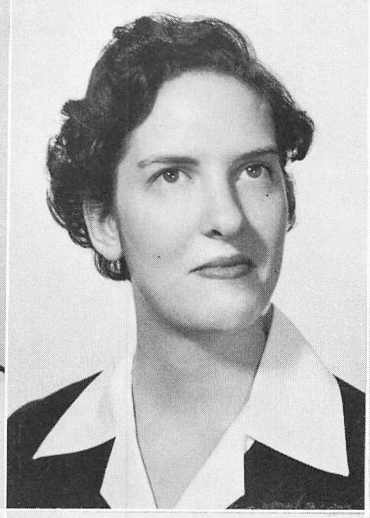

Karen L. Berdick
Barbara A. Berock
President, Mission Club
Rita J. Berthot
Co-editor, MADONNA

Catherine E. Bonin
Mildred A. Brennen
Patricia A. Brown

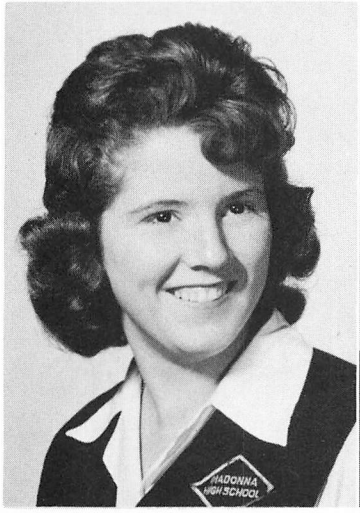

Senior 1960 Class

Patricia G. Brown
Julia M. Carmody

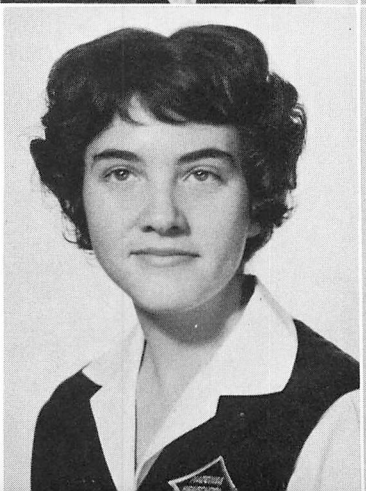

"Those who are animated . . .

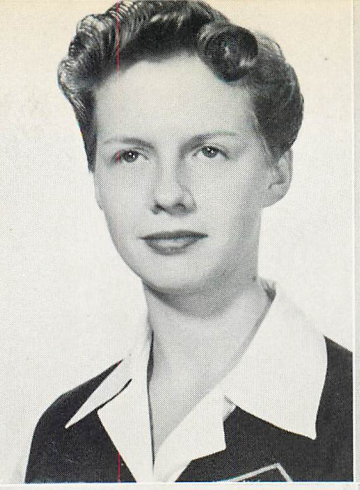

Maria F. Corieri
Norma J. Darrah
Mariann R. Davies

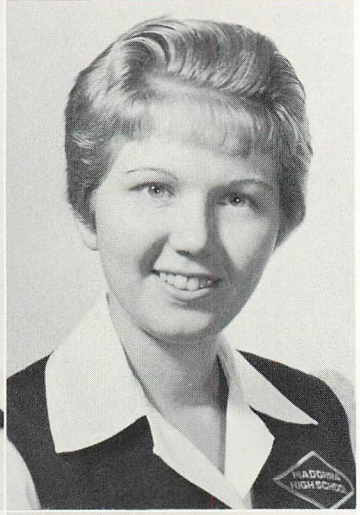

Eileen J. Dawson
Co-captain, Basketball Team
Barbara J. Dorrenbacher
Business Manager, MARYENNE
Sally A. Faron

Senior

Rita M. Fechner
Joanne L. Fura
Christine E. Garey

Marie T. Giles
President, Student Council
Marcia A. Grose

with the spirit of their vocation . . .

Antoinette M. Guarino
Nancy M. Hull
President, Library Club

Barbara J. Janik
Co-editor, MARYENNE
Sheila M. Joyce
Co-captain, Basketball Team
Geraldine M. Kendzia

Class

Julia A. Kilmer
Monica F. Kukulka
Catherine P. Leggett

Patricia Lynch
Carol A. MacPherson

. . . are the happiest persons in the world, . . .

Marcia A. Mayflower
Bernadette A. McCarthy
Georgianna C. McCoy

Linda A. McDonald
Carmelita A. Nencione
Pauline S. Neville

Senior

Maureen A. O'Connor
Co-editor, MADONNA
Patricia A. Ormsby
Carole A. Orzechowski

Nancy A. Panasiok
Barbara A. Pendergast

and this happiness is comprised of the knowledge . . .

DonnaLee Pendergast
Nancy M. Philson
Phyllis J. Popowich

Sylvia Racine
Patricia M. Raymond
Joanne S. Reagan

Class

Katherine F. Reagan
Charlotte J. Rettig
Sharon G. Ross

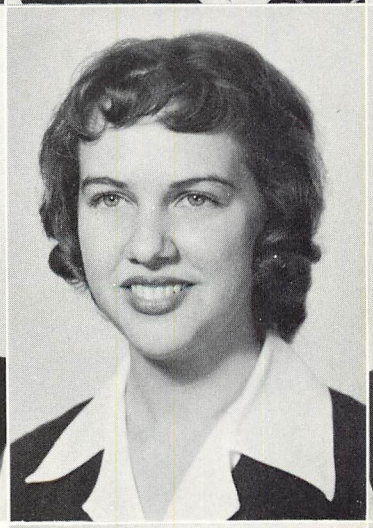

Kathleen M.
Ruggirello
Joel A. Russ

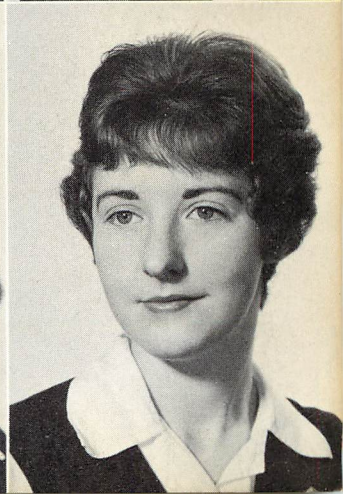

. . . that we are preparing every day . . .

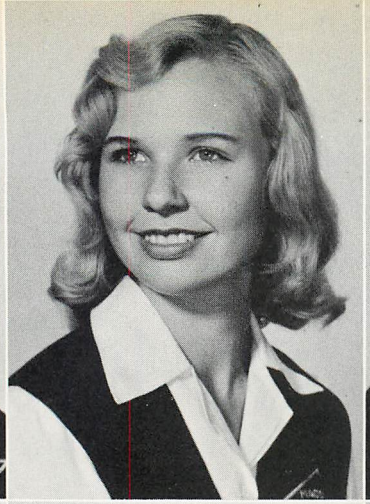

Mary A. T. Ryan
Prefect, Sodality
Linda A. Schutte
Julia M. Sobala

Cynthia L. Stearns
Sandra L. Tuzinski
Mary L. Wilbur

Renee K. Witkowski
Katherine A. Zalocha
Mary E. Ziarno

Senior Class

to enter our own country."
MARY CATHERINE MCAULEY

Student Directory

NAME	ADDRESS	PARISH
Sally Ann Baldwin	4836 Lewiston Road	St. Teresa of the Infant Jesus
Ann Marie Bauer	831 93 Street	Prince of Peace
Bonita Beatrice Benk	1185 Haeberle Avenue	St. Joseph
Karen Lois Berdick	4026 Bell Street	St. Teresa of the Infant Jesus
Barbara Ann Berock	3214 Weston Avenue	Our Lady of Mount Carmel
Rita Joan Berthot	1858 Willow Avenue	Sacred Heart
Catherine Elizabeth Bonin	409 Third Street, Apt. 10	St. Mary of the Cataract
Mildred Agnes Brennen	1600 Linwood Avenue	Sacred Heart
Patricia Ann Brown	1626 10 Street	Sacred Heart
Patricia Gaile Brown	423 6 Street	St. Mary of the Cataract
Julie Marie Carmody	731 4 Street	St. Mary of the Cataract
Maria Frances Corieri	729 84 Street	St. John de La Salle
Patricia Ann D'Aloise	1135 North Avenue	Sacred Heart
Norma Jean Darrah	545 101 Street	St. John de La Salle
Mariann Rose Davies	444 12 Street	St. Joseph
Eileen Jean Dawson	210 5 Street	St. Mary of the Cataract
Marcia Anne Deane	423 76 Street	Prince of Peace
Barbara Jean Dorrenbacher	1959 Whitney Avenue	Sacred Heart
Sally Alice Faron	2501 East Falls Street	St. Stanislaus Kostka
Rita Marie Fechner	223 74 Street	St. John de La Salle
Joanne Louise Fura	6734 Pine Avenue	St. Stanislaus Kostka
Christine Eunice Garey	2126 North Avenue	Sacred Heart
Marie Therese Giles	46 Council Street	St. John de La Salle
Marcia Anne Grose	1319 Niagara Avenue	Sacred Heart
Antoinette Maria Guarino	982 McKinley Avenue	St. Teresa of the Infant Jesus
Nancy Marie Hull	1844 Michigan Avenue	Sacred Heart
Barbara Joan Janik	1793 Welch Avenue	Holy Trinity
Sheila Marie Joyce	702 4 Street	St. Mary of the Cataract
Geraldine Marie Kendzia	58 South 87 Street	St. John de La Salle
Julia Ann Kilmer	1363 Pierce Avenue	Sacred Heart
Monica Frances Kukulka	3037 East Falls Street	Holy Trinity
Catherine Patricia Leggett	214 5 Street	St. Mary of the Cataract
Patricia Lynch	1418 Ferry Avenue	St. Joseph
Carol Ann MacPherson	2845 Macklem Avenue	St. Teresa of the Infant Jesus
Marcia Ann Mayflower	421 Elmwood Avenue	Sacred Heart
Bernadette Ann McCarthy	3002 McKoon Avenue	St. Teresa of the Infant Jesus
Georgianna Catherine McCoy	1125 College Avenue	St. Teresa of the Infant Jesus
Linda Anne McDonald	1141 Michigan Avenue	Sacred Heart
Elizabeth Ann McGill	1211 90 Street	Prince of Peace
Carmelita Ann Nencione	1208 15 Street	St. Joseph
Pauline Sandra Neville	241 85 Street	St. John de La Salle
Maureen Anne O'Connor	1728 Pierce Avenue	Sacred Heart
Patricia Ann Ormsby	2223 Weston Avenue	Sacred Heart
Carole Ann Orzechowski	3061 East Falls Street	St. Stanislaus Kostka
Nancy Ann Panasiok	2718 Monroe Avenue	Our Lady of the Rosary
Barbara Adele Pendergast	151 76 Street	St. John de La Salle
DonnaLee Pendergast	1650 South Avenue	Sacred Heart
Nancy Marie Philson	1812 Pierce Avenue	Sacred Heart
Phyllis Julia Popowich	677 Chilton Avenue	Sacred Heart
Sylvia Racine	2738 Lockport Street	Sacred Heart
Patricia Marie Raymond	721 17 Street	St. Joseph
Joanne Sheila Reagan	2229 Lockport Street	Sacred Heart
Katherine Frances Reagan	1750 LaSalle Avenue	Sacred Heart
Charlotte Jo Anne Rettig	718 22 Street	Our Lady of Mount Carmel
Sharon Gertrude Ross	316 77 Street	St. John de La Salle
Kathleen Margaret Ruggirello	480 18 Street	St. Joseph
Joel Ann Russ	1030 90 Street	Prince of Peace
Mary Anne Theresa Ryan	1634 Cleveland Avenue	Sacred Heart
Linda Ann Schutte	51 South 86 Street	St. John de La Salle
Julia Marie Sobala	484 27 Street	St. Stanislaus Kostka
Cynthia Lee Stearns	709 Linwood Avenue	Sacred Heart
Sandra Louise Tuzinski	7 "D" Street	Our Lady of the Rosary
Ellen Carolyn Velie	405 Miller Street, North Tonawanda	Ascension
Mary Louise Wilbur	3038 Louisiana Avenue	St. Teresa of the Infant Jesus
Renee Karen Witkowski	3047 Welch Avenue	St. Stanislaus Kostka
Katherine Ann Zalocha	495 27 Street	Our Lady of the Rosary
Mary Ellen Ziarno	417 16 Street	Holy Trinity

"If we become humble and sincere, God will finish in us the work He has begun."

MARY CATHERINE MCAULEY

Sister Mary Eloise presents B. Janik and B. Dorrenbacher with certificates of merit from the NATIONAL MERIT scholarship exams. B. Dorrenbacher also receives a medal awarded by the Betty Crocker Company to the school's HOMEMAKER OF TOMORROW.

Very Reverend Msgr. J. Stanly Ormsby blesses the SENIORS' rings.

"Boys! Count 20." M. O'Connor, the only FEMALE character in THE HASTY HEART, presented by Bishop Duffy High School, says to J. Bienkowski and D. Smith.

SUCCESSFUL SALESWOMEN. G. McCoy, B. Dorrenbacher, J. Reagan, P. A. Brown spent many hours working in the school store.

Niagara University Press Conference. M. O'Connor moderates panel discussion on PERENNIAL PROBLEMS IN YEARBOOK PUBLICATIONS. N.B. Front row Madonna seniors should be elsewhere.

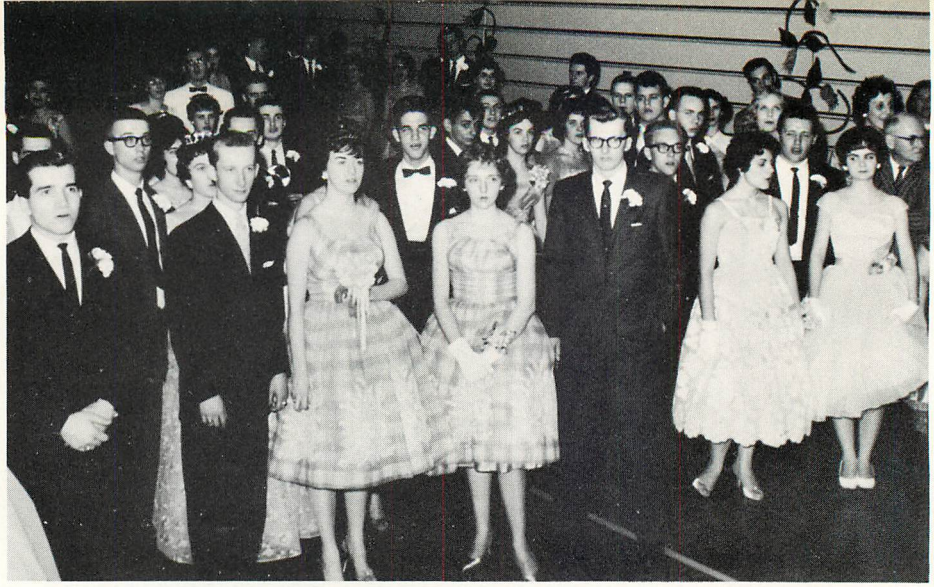

Dancers pause for the selection of the Queen of the Prom.

Senior Prom

Patricia D'Aloise is as lovely as the music played by MARIO and his orchestra as she dances with her escort Mario Lipari.

QUEEN OF THE PROM Rita Fechner. *Left to right:* M. Corieri, Brian Harvey, Richard Braun, Charles Dell, Catherine Leggett.

Hail Holy Queen Enthroned Above! Rita Fechner places a crown on the statue of Our Lady to signify that all choose Mary Immaculate as their Queen.

Mr. and Mrs. Thomas O'Connor, Maureen O'Connor, Joseph Weber pose for the photographer.

Peter Dawes, Ellen Velie (co-chairman), Geraldine Kendzia (chairman of entertainment) and John Mis sit this one out.

Parents join in the frolic. Mr. and Mrs. Louis Berdick, Mr. and Mrs. Peter Corieri, Mr. and Mrs. Joseph Brown.

Mothers' Club

Mrs. Charles Edgette is delighted with posters made by Janice Jendraszek and Mary Kay Nashwinter.

Committee Members rejoice that they have a great number of prizes for the mammoth card party sponsored by Catholic Council of Mothers' Clubs to benefit MADONNA. Mrs. Angelo Mazzei, Mrs. Herbert Hull, Mrs. David Sullivan, Mrs. Harold Nashwinter, Mrs. John Burden, Mrs. James Kraft.

Installation of Officers of Mothers Club of Madonna High School. Mrs. Harold Nashwinter, vice president; Mrs. Angelo Mazzei, president; Mrs. Stanley Olszewski, Mr. J. Alan Davitt, director of secondary education; Mrs. Matthew Brown, recording secretary; Mrs. Charles Ross, treasurer; Mrs. Benjamin Wozniak, financial secretary.

Special Patrons

Carpenters' Local 322
Ernest Curto, Assemblyman
Dairylea Products
Mr. and Mrs. Dom De Cario
Melvin B. Dyster, M.D.
Reverend Francis E. Gardner
Owen Gillick, D.D.S.
M. V. Grabiec, M.D.
Mr. and Mrs. John V. Hogan
Dr. and Mrs. John V. Joyce
Dr. Casimer Leone
Madonna High School Mothers' Club
Mr. and Mrs. Charles McCoy
William J. McMahon, M.D.
Merritt-Chapman and Scott Employees
Molak's Restaurant
Mr. and Mrs. Harold Nashwinter
William O'Hara
Dr. Thomas J. Pulvino
Robert
Leo J. Rozen, M.D.
Strand Drug Store
Dr. and Mrs. M. J. Violante
Mr. and Mrs. Albert Westlund
Zeta Tau Iota Sorority

Business Patrons

A A Transmission Service
Albert Amato Electrical Contracting Corporation
Anticoli's Bakery
Argy Bus Company
Audio Center
Baker Optical
F. L. Baldwin Company, Inc.
Battaglia B and B Cigar Store
Beck's Transmission
Bedell's Restaurant, Inc.
Bee's Bakery
Bellevue Dress Shop
Benedict's Cleaners and Tailors
Beverly Lanes Bowling Alleys
Beverly Lanes, Inc.
Ernest L. Bevilacqua, Ins.
Bob's Soda Bar
Boulevard Market
Brew's Cab
Brooks' Doughnuts
Brunner Funeral Home
Budget Beauty Shop
Buffalo Hotel Supply Company
Burns Plumbing and Heating, Inc.
B and W Restaurant
Capitol Cleaners
Carosella Sewer Contractors, Inc.
Mrs. Adrienne M. Carr
Casey's Restaurant
Cas May's Restaurant
Cataract Glass Company, Inc.
Cataract Song Shop
Catherine Conway Beauty Salon
Central Lanes
Century Photo Company
Cerrone Trucking
Chicken Delight
Chormann Service
Cobler's Funeral Home
Colucci's Liquor Store
Como Restaurant
Conlin Swift Homes
Dan Conny
The Corner Restaurant
Thomas Cox Company, Inc.
W. A. Crandall
Cummings Cigar Store
Frank De Fazio, Inc.
De Franco Hardware
Delaney and Thorne
De Luxe Motel
James J. Destino, Ins.
Joseph Di Rocco
Delores Bridal Shoppe (picture pg. 80)
El Capitan Restaurant
George Essenburg, Ins.
Falls Green House
Ann Farrell's Decorating and Drapery Shop
Felicetti Concrete Products
Lawrence J. Fell Insurance Agency
Ficner's Fairway Market
Field's Food Market
Figler's Dry Cleaning
Francis Optical Company
Frank Mobil Service
Fratello Brothers
A Friend
Gaetano and Spangenburg, Plumbing and Heating
Galdys Hardware
George Optical Company
Gino General Store
Glass Brothers
Great Bear Market
Great Bear Market
Grimes Funeral Home
Gugino's Esso
Gugino's Supermarket
Hachee's Amoco Service
Hamam Performance Engineering
Mr. Harmon—Cataract Theater Corporation
Wm. N. Harmon Plumbing and Heating, Inc.
David C. Heuer and Sons Market
Otto W. Hoffman
Honeymoon Grill
Honeymoon Motel
Horvath's Sea Foods
Hyla's Beauty Box
Imson Pharmacy, Inc.
Jack and Jill Studio—Photographer of MADONNA
Jay's Drug Store
Jenss Young Adult Shop
Johnnie Ryan Company
R. W. Jones Esso Station
Jones Esso Station
Jones, The Florist
Jonfre's Restaurant
Jumbo's Barber Shop
Karl's Sunoco Service
Kellick's Printing
La Dota Fuel Oil
Landy's Esso Service
Lane Funeral Home, Inc.
Larry's Grocery Stores
La Salle Liquors, Inc.
La Salle Shoe Store and Repair
Lincoln Liquor Store
Louise's Beauty Studio
Lytle and Short Insurance, Inc.
Mantell's Carousel of Flowers
Market Auto Service, Inc.
Masser's Inc.
Marlboro Inn
Louise McNeal
Mendleson Furniture Galleries
Menkena Electric Service
Meogrossi Plastering Company
Meranto's Meat Service
Michael's Cigar Store
Michael's Pizzeria
Mil-Court Supermarket
R. Millville Dairy, Inc.
Mister Softee Ice Cream
MK's Coffee Break
Motor-Pool Garage
M and T Service
Murphy's Service Station
Murray Painting Company
Music Salon
National Grill
Niagara Auto Supply, Inc.
Niagara Gulf Service
Niagara Office Equipment
Niagara Tree Experts
Norm's Restaurant
O'Hara Package Liquor Store
Olsker Concrete and Fuel Company
Parents by Proxy
Patti Mae Dress Shop
Pee Wee's Pizzeria
William E. Peggs
Peunic's Grill

Fred R. Peuss Plumbing
Plantation Restaurant
Polonia Bakery
Poppenberg's
Power City Edsel Sales, Inc.
Rainbow Bridge Esso Service
Rainbow Rink, Inc.
Mary F. and Joseph Q. Reardon
Red Coach Inn
Reliable Liquor Store
Richard's Sunoco Service
Rob-Lun Ready Mix, Inc.
Louis Rotundo
Round the Clock Restaurant
Royal Typewriter Company
Louis C. Ruggirello
Sandy Beach Supermarket
Rose Sarkees Beauty Shop
P. Scozzafava Motors
Slipko Brothers
Alfred J. Snyder Company
Spallino Funeral Home
Speedy Auto Wash
Stadium Grill
Stan's and Stella
Stan's Toggery, Inc.
Star Bottling Company
Stines Drug Stores
Sylvia's Beauty Salon
Tattlers Lane
Tavano Prescription Pharmacy
Thiele Coal and Fuel Inc.
Thiele Dairy
Three Corners Restaurant
Thriftway 5c to $1.00 Store
Tiny's Auto and Home Discounts
Towne Pharmacy
Trusello's Bakery
Tutt's Cleaners and Launderette
Twin City Style Shop
United Office Machines Corporation
Uptown Beauty Salon
Wahl Printing and Binding Company
Bill Warren (Argy Insurance Agency)
The Wedge Restaurant
Werkley's Home Made Candies, Gifts, and Greeting Cards
West Roofing Company
E. E. Wright Home Improvement
Zajac Funeral Home
Zajac Restaurant
Paul J. Zito

Regular Patrons

Mr. and Mrs. J. Abel
Dr. and Mrs. Alfred Alessi
Mr. and Mrs. Marshall Anderson
Mr. and Mrs. Herman Aube
Mrs. F. L. Baldwin
Miss Shirley Baldwin
Mr. and Mrs. Robert A. Ball
Bennie L. Banks, L.P.N.
George Barnhart
Mr. and Mrs. M. Joseph Bartos
Mr. and Mrs. Harold Bauer
Mrs. Paul Belbas
Mr. and Mrs. Bruno Benk
Mr. and Mrs. Frank Berdick
Mr. and Mrs. Louis Berdick
John and Dorothy Berg
Mr. and Mrs. Stanley Bernadowicz
Dr. and Mrs. George D. Berry
Mrs. Elizabeth Berthot
Mr. and Mrs. Ted Blachinski
Margaret Boland
Robert Boland
Dorothy Bonin
Francis J. Bonin
Marion and Marilyn Bowen
Mr. and Mrs. Thomas Brennen
Grace A. Brett
Mr. and Mrs. W. H. Broderick
Mr. Evard Lee Brown
Mr. and Mrs. Joseph M. Brown
Mr. and Mrs. Matthew J. Brown
Mr. and Mrs. Rocco Bruno
Mr. and Mrs. Joseph Bryk
Mr. and Mrs. Al Brzusek
Mr. and Mrs. Roy Buccanning
Mr. and Mrs. Alemondo Bucci
Mr. and Mrs. George Buccos
Mr. and Mrs. Joseph L. Buckley
Mrs. Anna Bugay
Dr. J. V. Burns
Catherine Butch '59
Frank Cabello
Dr. and Mrs. J. A. Campbell
Mr. and Mrs. Howard Canfield
Mrs. I. Carli
Mr. and Mrs. Patrick Carmody
Carson Bowling Alleys, Inc.
Mr. Ted Casamento
Mr. and Mrs. William Casey
Mr. and Mrs. Theodore Casilio
Cataract Audit Company
Mr. Joseph Chille
Sebastian M. Cirrito
Mr. and Mrs. David Cleary
Mr. and Mrs. Michael Clifford
Mr. and Mrs. Harold S. Cole
A. E. Connolly, D.D.S.
Mary Lou Considine
The Corner Cupboard
Mr. and Mrs. Leo J. Coyle
Toni Cristina
Mr. and Mrs. Nicholas Csizmar
Francis Patrick Cudahy
Mr. and Mrs. James Cudahy
Mr. and Mrs. Joseph M. Cudahy
Mr. and Mrs. John Cudmore
Mr. and Mrs. Harry J. Cummings
Cy's Auto Parts
Mr. and Mrs. John Daley
Dr. and Mrs. William Dallaportas
Mr. and Mrs. G. D'Aloise
John A. Daly
Mr. and Mrs. William Davies
Mr. and Mrs. Joseph W. Davis
Mr. and Mrs. Chester Dawson
Mr. and Mrs. William Dawson, Jr.
Mr. and Mrs. Clarence Deane
Denton, Cottier and Daniels, Inc.
Anthony Di Ramio
Mr. and Mrs. Frank Di Ramio
Mrs. Virginia Dobbs
Mr. Richard Dobrasz
Dr. and Mrs. Leo Doll
Mr. and Mrs. Irven Doller
Mr. and Mrs. James K. Donohue
Mr. and Mrs. Howard J. Dorrenbacher
Dunmead's Service
Mr. Emile Dussault
Mr. and Mrs. Eldon Eady
Ellis Cards and Gifts
Everybody's Florist
Marion Felice
In Memory of Philip Felicetti
Mr. and Mrs. W. Fichter
Firestone Beauty Shop
William H. Firth
Mr. J. Wade Flaherty
Mr. and Mrs. William Flater
Mr. and Mrs. Cosmo Frachella
Mr. and Mrs. Roland Fraser
Fred's Esso Station
A Friend
Frontier Lanes, Inc.
Donna Fuller '57
Mr. and Mrs. E. M. Fuller
Mr. and Mrs. Leo J. Gadawski
Mr. and Mrs. Francis J. Gallagher
Mr. and Mrs. John J. Gallagher
Bernard V. Garey
Mr. and Mrs. Julian Gawel
Dr. and Mrs. Edward E. Gillick, Jr.
Mr. and Mrs. Joseph Grana
Mr. and Mrs. Peter Grassler
Mr. and Mrs. Martin Greaser
E and H Grobengieser
Mr. and Mrs. C. Randall Grose
Mrs. Walter J. Grose
Mrs. Andrew Gross
Mr. and Mrs. Stanley Grossman
Mr. and Mrs. Anthony Guarino
Mildred Haigh
Mr. and Mrs. D. C. Hambridge
Mr. and Mrs. Joseph Harbatowski
Andrew Harmon
Mr. and Mrs. Andrew Hastee
Heinz Grocery
Mr. and Mrs. Jack T. Henc
Mr. and Mrs. Hibbard
Mr. and Mrs. Hieman
Mary C. Hill
Mrs. John V. Hogan
Mr. and Mrs. John V. Hogan

Mr. and Mrs. John Hull
Mr. Domenick S. Iannuzzi
Louis Indovino
Mr. and Mrs. John M. Jacobs
Karen Jacob '59
Mr. and Mrs. Albert Jaffe
Mr. and Mrs. Casimer Janik
Janlynn Cleaners
Jay Lu Restaurant
Jay's Drug Store
Mrs. Herbert Jewell
Frank P. Johnson
Dr. Robert W. Johnson
Johnson's Paint and Body Company
Judy and Ted
Mr. and Mrs. Peter Justiana
Mr. and Mrs. Fred W. Kaminska
Mr. and Mrs. Walter Karbowski
Mr. and Mrs. Patrick J. Kelly
Mr. and Mrs. Walter Kendzia
Mr. and Mrs. Donald Khun
Dr. Robert J. Kohnke
Mr. and Mrs. Joseph Kopera
Mr. and Mrs. Victor Krebbs
Mr. and Mrs. Ted Krupa
Mr. and Mrs. Paul Kuchinski
Mr. and Mrs. Joseph Kukulka
Dr. Henry J. Kwapis
La Salle Sports Shop
Lee Insurance Agency
Mr. and Mrs. Robert W. Leggett
Mary Lindsay
Mr. and Mrs. Joseph Lotito
Mr. and Mrs. Anthony Lo Tempio
Mr. and Mrs. Joseph Lozina
Mr. and Mrs. Earl MacPherson
Magee Carpets
Mr. and Mrs. Joseph Manerino
Mr. and Mrs. Peter Maniurski
Louis D. Marino
Margo's Beauty Shop
Mr. and Mrs. William Marsh, Sr.
Mr. and Mrs. James Matterson
Mr. and Mrs. Henry Matusik
Mr. and Mrs. J. Noel McCarthy
Mr. and Mrs. Arthur D. McGill
Mr. and Mrs. Thomas D. McGill
Mr. and Mrs. Edward Meagher
Mr. and Mrs. Edward Mehls
Mr. and Mrs. George J. Meyer
Mr. and Mrs. Joseph Micale
Mr. and Mrs. Albert F. Micali
George J. Milanovich
Mr. and Mrs. Karl Miller
Mr. and Mrs. Roman Mills
Mr. and Mrs. Joseph Misterkiewicz
Monica and Tom
Morell's Music House
Morell's Welding Works
Henry Morrison, Produce
Hannah Murphy
Timothy J. Murphy
Mr. and Mrs. Myron Nagel
Mr. and Mrs. James Nemeth
Mr. and Mrs. Baldo J. Nencione
Niagara Bowling Center
Mr. Edward Norton
Leo Nothman
Mr. and Mrs. Edward M. O'Connor
Maureen O'Connor '60
Mr. and Mrs. Michael R. O'Connor
Mr. and Mrs. Thomas O'Connor
Mr. and Mrs. Clarence Ordway, Sr.
Mr. and Mrs. Linus L. Ormsby
Linus L. Ormsby, Jr.
Mr. and Mrs Richard W. Orzechowski
Mr. and Mrs. W. A. Orzechowski
B. J. Page
Pete's Service Station
Mr. and Mrs. Stephen Popowich
Portage Pine Pharmacy, Inc.
Alexander Profeta
Mr. and Mrs. Newcomb Prozeller
Sylvia Racine '60
Patricia Rose Raymond '60
Mr. and Mrs. Eugene Reagan
Rita A. Redmond
Reed's Jewelers
Mr. and Mrs. Melvin Reitsch
Mr. and Mrs. James V. Rhoney
Mr. and Mrs. Paul J. Rhoney
Rich and Jeanie
Mr. and Mrs. George Riley
Rimanosky Brothers
Leonard Riscile
Mr. and Mrs. George Robbins
Roffle
Roslynn Restaurant
Mr. and Mrs. Charles H. Ross
Mr. and Mrs. Gordon A. Rougeaux
Mr. and Mrs. James Rountree
Mr. and Mrs. Charles Ruggirello
Mr. and Mrs. Samuel Russo
Mr. and Mrs. John J. Ryan
Mr. and Mrs. Walter Ryan
Mr. and Mrs. Alfred Rybarczyk
Mr. and Mrs. Richard J. Seaman
Mr. and Mrs. G. Schieres
David and Clifford Schimpf
Mr. and Mrs. Stephan Schmidt, Jr.
Mr. and Mrs. Leo Schreiner
Mrs. Marguerete Schul
Mr. Fred Sdao
Mrs. Rose Sheridan
Mr. and Mrs. Harry Shomers
Mr. and Mrs. Phil Silverthorne
Mr. and Mrs. Frank Slish
Mr. and Mrs. Stanley Smiech
Mrs. Agnes Smith
Mr. and Mrs. Victor Sobala
Mr. and Mrs. Paul H. Spillane
Miss Mildred J. Spitzig
Mr. and Mrs. Ralph M. Stearns
Steve and Carole
Dr. and Mrs. C. A. Stiegman
Mr. and Mrs. Loyal A. Stoyell
Mr. and Mrs. Elton Sturmer
Mr. and Mrs. Chester Susfalk
Mr. and Mrs. Stanley Swerk
Sylvester's Restaurant
Mr. and Mrs. Joseph Szczepanski
Mrs. Ann Tavano
Mr. and Mrs. T. M. Thomas
Tom and Cathy '60
Tony and Lilles
Mrs. Hazel Toohey
Mr. and Mrs. Angelo Trapasso
J. Trapasso
Miss Helen Troy
Miss Dorothy Trzeciak
Walter Tusinski
Mr. Chester Tuzinski
Mr. and Mrs. J. Tuzinski
Uncle Ben's Gift Shop
Joseph Valella
Mr. and Mrs. Gerald Van Egmond
Mr. and Mrs. Edward Vanstone
Mr. and Mrs. Al Velie
Mr. and Mrs. Edward C. Velie
Mr. and Mrs. Andre Vermette
Mr. and Mrs. Stephen J. Voutour
Wanda's Beauty Parlor
Miss Marjorie Weaver
Richard and Lorraine Wiech
Mrs. Alice E. Wilbur
Willis R. Wilbur
Mr. and Mrs. Anthony Witkowski
Mr. and Mrs. Leo Witkowski
Mr. and Mrs. Matthew Witkowski
Mr. and Mrs. John Wolfe
Mr. and Mrs. Wood
Mr. and Mrs. John Yorke
Mr. and Mrs. John Zawislak
Mr. and Mrs. Stephan Ziarno
Mr. and Mrs. Ralph Zipp

Boosters

Austin and Cora Abel
Mrs. Sander Abramson
Mrs. Charles F. Adams
Mr. and Mrs. E. Adamski
Miss Mary Agnello
Al and Ellen
Bernadette Allen
Mrs. N. Altmann
Miss Anna Ambro
Don Anderson
Mr. and Mrs. Edward Argy, Jr.
Mr. Paul Argy
Sally Baldwin '60
Helen Baney
V. H. Bargnes
Tony Barone
Ann Marie Bauer '60
Carol Bauer

Ann K. Beck
Barbara Beebe '59
Betty Beer
Miss Anthonia Belviso
Rose Marie Beningo '61
Bonnie Benk '60
Karen Berdick '60
Mrs. George Berock
Bertha and Gertie
Gail Berthot '58
Mr. and Mrs. William J. Bevacqua
Lenora Bevilacqua
Mr. and Mrs. Fred Blue
Peter G. Blundy
Bob, Denny, Carl
Mr. and Mrs. Donald Boland
Ted Bonin
John and Sylvia Boos
Mrs. Michael M. Braas
Mr. and Mrs. Leon J. Braniecki
Charles B. Brennen
Jack Brierley
Mrs. Adeline Brindisi
Jessie Brindisi
Colleen Broderick '58
Mr. John J. Broderick
Sally Broderick
Kevin Brown
Patricia Ann Brown '60
Patricia G. Brown '60
Fritz Brunner
Joanne Bruno '64
Rocky Bruno '60
Mr. and Mrs. Richard Buddie
Mrs. Joseph Butch
Butch and Cathy '60
Barbara Ann Butry
Mr. Cammarata
Mary Lou Campbell '61
Mrs. John F. Canavan
Rosemary Casamento
Beatrice Clinch
Mr. and Mrs. Virgil Colangelo
Mr. and Mrs. Andrew Cole
Colyer's Garage
Frank Coney, Sr.
Ellen Connolly
Robert T. Cooper
Peter J. Corieri, Jr.
Josephine Cosimano
The Cousins '60 and '62
George Creed
Mr. Thomas S. Culhane
Connie and Cathy Cummings '69
Danny Cummings '67
Judith Cummings '61
Mrs. Francis Curry
Mary Lou Curry '58
Al D'Amico
Vince Annette D'Amuro
Mr. and Mrs. George Davidson
Miss Jennifer Davis
Mr. Peter A. Dawes
Mr. and Mrs. J. Dawson
Sis Dawson '60
Marcia Deane '60
Frank De Domenico
Patricia De Felice
Chuck Dell
Dorothy Dell
Mr. and Mrs. L. Bruce Dent
Mr. and Mrs. J. Diaz
Nick Dilar
Mary Anne Di Ramio '61
Alfred Di Rocco Music Studio
Sandra M. Divson
Barbara Dobbs '63
Jeanne Dolan
Mr. and Mrs. John Donovan
Dorothy, Sandy, Eileen
Barbara J. Dorrenbacher '60
Walter Dosdourian
Mr. and Mrs. Joseph Duganier
Rosemary Dunagan '59
Mr. and Mrs. Thomas Dunne, Sr.
Mrs. Elmer Durdach
Emile Dussault
Henry Dussault
Mr. and Mrs. J. C. Erickson
Louise Famiglietti
Sally Faron '60
Feldman Furs
Rose Lie Felton
Mrs. Mary Fenus
Bonnie Ferguson
Mr. and Mrs. John Fermoile
Mrs. Russell Fickett
Gloria Fields '63
Anthony Foggia
Mr. and Mrs. Edward Foltz
Joseph Formica
Mary Frederick, Madeline Barone
A Friend
Joanne Carol Fuller
Gail and Mary Lou '62
Mary Ellen Gallagher '61
Al Garfinkel
Mr. and Mrs. William Gawel
Mr. and Mrs. Michael Germeie
Mr. and Mrs. F. Gilbert
Mrs. James Gilmartin
Mr. and Mrs. E. Glennie
Mr. and Mrs. William Glennon
Mr. and Mrs. John Goodall
Denise Goodenough '59
Mr. Lester Goodman
Jerry Gospodorski
Judyth Grana
Lorraine Granieri '59
Paul Gray
Carol Greaser '61
Mr. and Mrs. Leo S. Greaser
Mrs. Francis Green
Bob Greenwald
Mrs. Alice Grenzy
Kathleen Grose '68
Mr. Alfred Guido
Mr. and Mrs. Howard S. Gunzelman
Mrs. Margaret Guthrie
Mr. and Mrs. A. Hailey
Mr. and Mrs. Harry J. Hansen, Sr.
Sharon Hansen '61
Mrs. Edward Harmon
Mrs. Gertrude Harrigan
Mrs. John Harvey
Mr. E. Haun
Barbara Hayes
Helen and Fred
Mr. and Mrs. Elkana Hersey
Judith Hickey '62
Donald T. Holler
Jim Holt
Ruth Hubenthal
Herb Hull
Nancy Hull '60
Mary Elizabeth Hunt '55
Mrs. Louise Huntz
Mr. Charles Husvar
Shirley Indovino '59
Chester Jablonski
Jerry and Barb
Charlene Jessie '59
June Jessie
Mr. and Mrs. John Jesz
Jim and LaRue
John and Barbara '60
Johnny's Cleaners
Mr. and Mrs. Morris Jones
Sheila Joyce '60
Mrs. Jean V. Julian
Nancy Justiana '61
Barbara Kantanista '63
Kate and Marcia '63
Ted Kay
Mr. and Mrs. F. Kazen
Mr. and Mrs. Charles P. Keller, Jr.
Ken and Cathy '60
Ted Keyes
Mr. and Mrs. Clinton Kilmer
Julia Kilmer '60
Miss Emily Kisiel
Mr. Walter Kloda
Marie Kobrock
Mr. and Mrs. C. Kok
Benny Kondrasky
Carolyn Korpolinski
Mr. Andrew Kozar
Elaine Kozar '62
Mr. and Mrs. Michael Kozar
Richard Kramarz
Patricia Krieger
Mrs. Nellie Krupa
Mr. and Mrs. Peter Krupa
Mr. and Mrs. Joseph Krzystek
Monica Kukulka '60
Guy La Gamba
Larry's Sunoco Service
John La Sota '60
Elizabeth Lausin
Mrs. J. Lawson
George C. Lee
Elmer Lewis
Mr. and Mrs. Russell Lobuzzetta
Mr. and Mrs. James Lombardi
F. Luciani
Art Luken
Robert Mackellar, Jr.
Pete MacPherson
Paul Madej

Sally Madej
Madaline's Family Shop
Magee Carpets
Mr. and Mrs. Robert Maher
Mr. and Mrs. Frank Majchrzak
Mrs. S. Majchrzak
Mr. John Manfredo
Larry Mann '62
Margarite Mariglia
Michael P. Marino
James Markovitz
"Pat" Martin
Mr. and Mrs. Matthew Martinkowski
Marty and Jim '60
Mary Masterson
Pat Matheson
Maureen, Connie, Paula '61
Maureen, Don, and Sue
Ann McCarthy '60
Chuckie McCoy '64
Georgianna McCoy '60
Mrs. Josie McCully
Mrs. Margaret N. McDonald
R. McFarland
Leo J. McGarry
Betty McGill '60
Mr. and Mrs. Joseph McHugh
Mert and Virg '62
Morton Meyers
Richard Miel Carek
Mr. Stewart Milne
Mr. and Mrs. Carl Mills
Lena Minervino
Mr. and Mrs. John Mis
Janet and Joanne Misch
Mr. and Mrs. Lawrence G. Monin
Beverley Morell '61
Mr. and Mrs. Henry Mosolf
E. H. Motham
Miss Mary Mumbach
Mr. and Mrs. Donald J. Murphy
Ginger Murtaugh '61
Myrel and George
Mr. and Mrs. S. Naradowski
Mrs. Jeanette Narkiewicz
Carmelita Ann Nencione '60
Mrs. Jerry Neville
Elmann H. Nielsen
Joseph John Novak, Jr.
Patricia O'Connor '56
Florence M. O'Haire
Mr. and Mrs. Ed Olejarz
Siobhan and Sean O'Shea
Nancy Panasiok
Mr. and Mrs. Steve Panasiok
Bob Parker
Edith Paschke
Mr. and Mrs. Paul Pascuzzi
Patsy and Ann '61
Mr. and Mrs. Frank Paul
Mr. and Mrs. John Paul
Mrs. Mary Paul
Paulie '60
Mr. and Mrs. J. Pawlowski
Mrs. Mary Peck
Mrs. Alice Pelyea
Mrs. George Pendergast
Frank Pernesky
Mrs. S. Peters
Mary Peunic
Mr. and Mrs. V. J. Philson
Phyllis and Thomas
Mr. and Mrs. Ben Pietak
Mary Plewinski
Phyllis Popowich '60
Virginia Popowich '57
Miss Virginia Popowich '57
Mrs. Dorothy Pottle
Mr. Thomas G. Poulos
Ann Theresa Puivys
Mrs. Ernest Pujton
Mr. and Mrs. James Putnam
Mr. and Mrs. Anthony Rasala
Bob Reagan
Carol Reagan
Joanne Reagan '60
John Reagan
Jacqueline Reed
Charlene Reeh '59
Mr. and Mrs. M. Reichwalder
Charlotte Reid
Carolyn P. Reynolds
Rich and Andy
Ann Riordan '61
Ron and Evelyn
Rosemary and Betty '59
Ross and Jan
Mary Rossi
Madeline Routhier
Kathy Ruggirello '60
Mary Ann Ruggirello '57
Pat C. Ruggirello
Gerry Russ '76
John E. Russ
John G. Russ
Agnes Russell
The Russes
Ruth and Priscilla '62
Mr. and Mrs. Edward Sales
George Sarkissian
Mary Elaine Saxe
Mrs. Helen Schoninger
Mr. Bruce Schultz
Grace Scotland
Mr. and Mrs. M. Scrivano
Joyce and Basil Serianni
Mr. and Mrs. John R. Shay
Mr. and Mrs. Daniel Sheedy
Mr. Ted Sikora
Joseph Skrzypek
June Slater
Mrs. Donald Smith
Mr. and Mrs. George Smith
Ruth Smith
Mr. and Mrs. J. Smutko
Edward J. Soja
Mr. and Mrs. Julian Sojka
Rosemary Soluri, SNS '65
Sorento's
Brian Spillane '60
Chuck Stanley and John Kacharis
Mr. and Mrs. Paul Stefik
Mr. and Mrs. David Stewart
Mrs. Howard Strassburg
Mrs. Elsie Struebing
Claudia Jean Sturmer '59
Mr. and Mrs. David Sullivan
Mr. and Mrs. Edmund T. Sullivan
Mr. and Mrs. S. Supek
Therese Supek '58
Mr. and Mrs. Robert Swartz
Mr. Charles Switzer, Jr.
Mr. and Mrs. R. Talbot
Mr. and Mrs. Joseph Tarnowiecki
Teddy and John
Mr. Joseph Teele
"Ticia" '62 and Lynn '62
Mrs. Anna Toth
Mr. and Mrs. Albert Touchette
Maude Trudeau
Albert W. Tubbs
Frances Tusinski
Sandra L. Tuzinski
Ralph Udell
Eleanor Uli
Mrs. Orvis Undercoffer
Pat Valella
Victory Lunch
Mrs. Gerald Vitagliano
Ronald P. Vogl
Al Volpe
Mrs. C. E. Walker
Bill Ward
Mr. and Mrs. Floris Webb
Mrs. Abraham Weil
Barbara Weiss
Mr. and Mrs. Allan Wicke
Elizabeth Wilbur
Mary Lou Wilbur '60
Mr. and Mrs. George Williams
Kathleen Wilson
Mr. and Mrs. Gordon Wilsoncroft
Albert Winters
Mrs. Emil Wisz
Mr. and Mrs. Edward Witkowski
Mr. and Mrs. Steve Witkowski
Mr. and Mrs. Chester Wojcik
Mrs. Anna Wojton
Mr. and Mrs. Ben Wozniak
Mrs. Marie Ya Coots
Yogi, BooBoo, JuJu '60
Nancy Zaso
Mary Zawislak '62
Tom Zawislak
Ludwik Ziarno
Mr. and Mrs. Edward S. Zielinski
Mr. and Mrs. Leo Zimmer
Vera Zucco

To Sister Mary Eloise, our principal; to the members of the faculty; to the undergraduates; to Mr. James Scibilia, our photographer; to Mr. William E. Sloane of Baker, Jones, Hausauer Publishing Company; to all our patrons and boosters; to all who helped in the production of the MADONNA, we say, "May the Lord grant you that which your heart desires; may He crown your hopes with fulfillment. May Christ and Mary bless you."

CLASS OF 1960

"Grant O Lord that I may do Thy will."